Weather: Continuing Mild, Sunny Friday
Details on Page 5

Victoria Daily Times

The Home Paper
Telephone B 3131

VOL. 119, NO. 114 ** VICTORIA, B.C., THURSDAY, MAY 15, 1952—24 PAGES PRICE: 7 CENTS SATURDAY, 10 CENTS

Two-Headed Pansy Intrigues Little Lambs

Russel, five, found the two-headed pansy in the front yard of the L. S. Lamb home, 4160 Cedar Hill Road. Brother Allan, three and a half, wasn't very much interested after flashbulbs went off and were presented to the little chaps. They took them to bed with them, mother reports. (Times photo.)

Natural Gas for Island 'Completely Feasible'

Vice-President Reveals B.C.E. Pipe Line Plans

By MONTE ROBERTS

When natural gas is piped into the Pacific Northwest, Vancouver Island will get its share—most likely through a pipeline entering the Island in the vicinity of Cordova Bay.

It is "completely feasible" to pipe natural gas into Vancouver Island—and it could be one of the island's greatest assets, W. C. Mainwaring, vice-president of the B.C. Electric Railway Co., said in an interview at the Empress Hotel today.

Mr. Mainwaring has just returned from gas association meetings in California, and was here this morning to address the National Association of Electrical Distributors.

SURVEY MADE

A possible route for the pipe line has been surveyed aerially by a top-flight engineer, and "no engineering difficulties are expected," Mr. Mainwaring said.

The pipe line route would likely "island-hop" from Bellingham through the Gulf Islands, to a point somewhere near Cordova Bay. The longest underwater stretch would be not more than seven miles.

"Whether they bring gas into the Pacific Northwest States from north or south," he explained, "we can cut into the main transmission line between Vancouver and Seattle.

"I am almost more interested in seeing natural gas on Vancouver Island than on the mainland," he added. "Being an island, Victoria's hydro-electric potential has limitations. Even when fully developed, the time would come when further expansion of hydro-electric power is impossible.

"Natural gas could be the island's greatest asset."

Mr. Mainwaring has been concentrating on the potentials of natural gas for more than a year. In 1951, he traveled over 100,000 miles on research and survey trips; averaged less than two days a week at home during that period.

HUME GREETS 'ROCKY' FOR ALL CANADA

Korea Commander Going to Ottawa

By ROY THORSEN

VANCOUVER, May 15—Mayor Fred Hume of this city extended the hand of welcome to Brigadier John M. Rockingham at Sea Island today. And in the hand-clasp which greeted the returning commander of Canada's fighting men in Korea was the warmth of thanks for a job well done, expressed for all Canada.

Brig. Rockingham came home the long-way round. He went to Australia, where he was born, for a brief visit, stopped at Honolulu and San Francisco, and transshipped to B.C. today.

Vancouver has been talking about a civic reception. But it will depend upon how long the two-war 40-year-old brigadier remains here.

He may pay a flying visit to his former home-town, Victoria, during the few days before he leaves to take up his appointment as director-general of military training at Ottawa.

He leaves the job of commanding the 25th Canadian Brigade in Korea after 13 months of battle service.

It will be the first time Brig. Rockingham has set foot on Canadian soil in more than a year. He went to Korea in April 1951, with the main body of the 25th Brigade.

"We want to give his wife and family the chance to have every minute possible with him," said Mrs. H. R. L. Davis, president of the Women's Auxiliary, Princess Patricia's Canadian Light Infantry.

Mrs. Rockingham said she planned nothing special for her husband's home-coming.

SHE'LL WAIT AND SEE

"I'll just wait and see what he wants to do," she said. "He'll only be here a couple of days."

Rockingham left Korea April 29 and flew to Australia to visit relatives.

In Honolulu, Canada's new director-general of military training said Korean combat gave him some firm ideas about training soldiers.

Mountain-climbing, night-fighting and full use of co-ordinated defenses — all lessons from the Korean war—will be stressed in his training program.

Brig. Rockingham said one lesson he learned in Korea was the need for "very good communications."

"There must be great co-operation between the infantry and tanks, artillery and planes to withstand the massed kind of Communist attacks," he said.

Fighting in a country like Korea, he said, demands the best in physical condition.

"If anyone is going to fight in Korea he should have training in actual mountain-climbing. You use different muscles going up and down in that rough terrain."

Brig. Rockingham gained his present high rank the hard way—rising from a private in the ranks of the Canadian Scottish Regiment of Victoria.

He is succeeded in Korea by Brig. M. P. Bogert of Toronto.

1,157 KOREA VETERANS ARRIVING HOME SUNDAY

Five Victoria men are among the contingent of 1,157 officers and men of the Canadian Army due to arrive in Vancouver Sunday night by U.S. Army transport vessel.

They are Pte. Donald C Kerr, 644 Speed; L.-Cpl. William R. Evans; Sigmn. Charlie Frey, 3263 Rutledge; Pte. David E. Richards; and Pte. Trevor J. West, 1818 Crescent. Also in the party is David Stewart, Cowichan.

A parade and civic reception have been planned in Vancouver for the returning men.

Red-Led Union Wins at Trail

C.I.O. Union Drops Out of Fight For Bargaining Right at Smelter

TRAIL, B.C., May 15 (CP) — United Steelworkers of America (C.I.O.-C.C.L.) today withdrew from the battle for bargaining authority at the multi-million dollar Trail plant of the Consolidated Mining and Smelting Company.

The 4,000 workers voted to maintain their present bargaining agency — the International Union of Mine, Mill and Smelter Workers (Ind.), headed by Harvey Murphy, veteran labor leader and avowed Communist.

"Steel is through with the fight," announced Murray Cotterill, of Toronto, national publicity director.

"The vote enables Mine-Mill to be unchallenged," he said. "Our hope is that all the men will join the union (the Mine-Mill) and get the best possible agreement from the company."

He hoped there would be no discrimination against the men "connected with steel."

Murphy promised "no discrimination," and said:

"The vote was a victory for decent trade unionism. Our job now is to unite the men on the hill (at the smelter plant) and to remove dissension."

In a two-year fight, the United Steelworkers of America (C.I.O.-C.C.L.) battled to oust the Mine-Mill union, fighting their case through the B.C. labor relations board and the courts.

Two days of balloting, in a vote ordered by the labor board, ended early today and the count showed:

Mine-Mill: 1,949.

Steelworkers: 1,669.

This gave Mine-Mill a majority of 280. Only a straight majority was necessary. There were 16 spoiled ballots.

Employees had the choice on the ballot of saying they wanted neither union. Only 49 voted "neither."

Final decision on the bargaining agency, however, rests with the labor board.

It will hold hearings shortly on Steel's application for bargaining authority. Twice—on May 5, 1950, and May 7, 1951—the board refused to certify Steel.

Mine-Mill was ejected from both the Canadian Congress of Labor and the C.I.O. on charges of Communist domination.

Murphy claimed 3,000 paid up members in the big Consolidated mining plant. Steel placed its membership at more than 50 per cent.

Man Charged In Murder of 3 at London

LONDON, Ont., May 15 (CP)—Archie Seneca, 33, today was charged with the murder of Mrs. Lydia Riley, one of three persons shot to death Sunday near Muncey Indian reserve.

Seneca, father of four children, was arrested after intensive police investigation into the triple slaying of Mrs. Riley, her niece and nephew, Mr. and Mrs. Herman Henry.

All were residents of the reserve, about 15 miles north of here.

The bodies were discovered in a gulley near the reserve last Sunday, shot with a .22-calibre rifle. Police said Mrs. Riley's purse, containing $50, was missing.

Reserve residents were on their way home from funeral services Wednesday for the triple-slaying victims when Seneca was taken to jail in London.

Earlier, Seneca told police that he left the three about 4 a.m. Sunday after Mrs. Riley and the Henrys had an argument. Police said there was evidence of a drinking party but nothing positive on the numbers involved.

The spot where the bodies were found has been used as a meeting place for bootleggers selling wine to operators inside the reserve.

Police said that one or two of the victims were shot on the principle that "dead men tell no tales." The person responsible apparently wished to silence witnesses to the first killing.

HOPE OIL STRIKE WILL END

Gas Shortage Becoming Critical For British Columbia Airlines

The British Columbia aviation industry, hard hit by government curtailment of aircraft gasoline to 65 per cent of normal, is hopeful that predictions of the United States oil-workers' strike ending in 48 hours are true.

A high government official in Washington, D.C., predicted today that most of the 90,000 striking oil and refinery workers will be on the job "within the next 48 hours."

Trans-Canada Air Lines reported it is "feeling the pinch but coping pretty well." Crew training, aircraft placement, and extra passenger flights have all been drastically curtailed and have enabled the company to maintain its Victoria-Vancouver service close to schedule.

"The main trouble is between Vancouver and Montreal," he said, "where the five flights each way have been cut to four."

Royal Canadian Mounted Police have not yet been able to judge the affect of the curtailment, imposed on them like others.

The force operates three aircraft for urgent investigation, transfer of prisoners, inspections and access to remote portions of the province.

Queen Charlotte Airlines Limited has appealed to the federal government for enough gasoline to allow it to carry on its northern British Columbia service, an official said.

The northern service out of Prince Rupert serves vital industrial projects, he stated, and so far they have not eliminated any of these flights from their schedule.

In the southern flights they have eliminated 26 of 66 weekly flights from Vancouver to Nanaimo. Also eliminated are the Sunday flights from Vancouver to Tofino and Vancouver to Minstrel Island.

B.C. Air Lines reported turning business away every day, and is doing nothing but essential flying.

Mercy flights will continue to receive the highest priority in the company's operations, he said. At the present from five to six ambulance flights are made daily out of Vancouver, Alert Bay and Campbell River.

Victoria Flying Club officials are not too worried about the situation. With 1,000 gallons of fuel on hand, sufficient for one month's flying, they hope the ban may be lifted before their reserve stocks are exhausted.

FEDERAL LOAN TO IMPROVE N. WESTMINSTER HARBOR

OTTAWA, May 15 (CP).—The Commons railway committee today gave speedy passage to a bill to grant a $1,250,000 federal loan and extend the boundaries of the busy New Westminster harbor in British Columbia. The bill went through in about 30 minutes.

K. K. Reid, chairman of the New Westminster Harbor Commission, explained that there was a growing demand for ship dockage space at the harbor and present facilities were inadequate.

The loan would be used to build new docks and lay down any new rail trackage needed.

Protect Freedoms, U.B.C. Grads Told by Spender

Guard Against Growing 'Statism' Envoy Warns; Receives Honorary Law Degree

VANCOUVER, May 15 (CP)—The greatest of all freedoms—liberty of thought and liberty of speech—are being challenged, Hon. Percy C. Spender, Australian Ambassador to the United States, said here today.

Guest speaker at the University of British Columbia's convocation, Mr. Spender warned the graduation class to be on guard against growing "statism" in the democracies.

"Democratic governments, fearful that their form of government may be destroyed by a totalitarian one, in order to secure themselves or believing that they are so doing, clamp down upon human freedoms."

He said this century has witnessed the progressive subordination of the individual to the state.

"The emphasis has shifted, more here, less there, from the 'rights' or 'freedoms' of the individual to their 'obligations' to the governments."

He told the 1,200 students to be tolerant of the views of others, and declared: "At all times, regard the unjustified suppression of independent thought and of free expression as a major crime against the way of life in which you and I believe."

COURAGE NEEDED

Mr. Spender, who received an honorary doctorate of law degree, said moral courage was needed in the defense of freedom.

The challenge, he said, could be met "by the alertness of those who believe in freedom to discern unjustified attacks."

Honored by the U.B.C. with Mr. Spender was one of Vancouver's leading pioneer businessmen, Chris Spencer who received an honorary degree.

Friday, honorary degrees will be conferred on Roderick Haig-Brown of Campbell River, author, sportsman and wildlife authority. He will be the guest speaker at Friday's convocation.

Others to be honored are Mrs. Nancy Hodges, Speaker of the last B.C. Legislature, and Prof. Henry Ashton, retired head of the U.B.C. deparment of French.

Britain Tests Regular Jet Run to Orient

LONDON, May 15 (Reuters)—A Comet jetliner left here today for Singapore on the first of a series of development flights preparing for a regular London-Orient jet service to be opened in August.

The Comet will land at Rome, Beirut and Bahrein today and will arrive in Singapore Sunday.

This series of 18 flights has been planned to familiarize air crew and ground staff with the route.

BRITAIN TO BAN RADIO ADS ANOTHER 10 YEARS

LONDON, May 15 (AP).—The government announced today it will ban radio advertising for another 10 years but left the door open to commercially-sponsored television when times are better.

The announcement was made in a government white paper outlining a new 10-year charter with the government-controlled B.B.C.

Under the charter, which now goes to Parliament for approval, the B.B.C. hangs onto its 30-year-old monopoly over British radio broadcasting but faces future competition from private operators in the TV field. TV in Britain now is a non-commercial B.B.C. monopoly.

In The TIMES

	Page
Bridge	20
Classified	20
Comics	18
Editorial	4
Entertainment	10
Financial	19
Hodges	2
Hutchison	4
Island Digest	7
Penny Saver	14
Roberts	13
Radio and TV	21
Sport	8 and 9
Why Grow Old?	14
Women's Pages	14, and 15

Y' gotta hand it t' th' mornin' paper. It raised more heck in this town in two days than th' mayor could in six months.

* * *

If them Tyees keep on goin' th' way they are now, we're gonna find that Booster Club stock on th' New York Exchange.

* * *

Nothin' hurried about them young folks graduatin' t'day. They're gettin' their eddycation by degrees.

Montreal Man Guilty; Slew Half-Brother

MONTREAL, May 15 (CP)—Peter Mentenko, 27, was convicted today of murdering his half-brother, George Henechuk, two years ago and was sentenced to be hanged Aug. 29.

Defence counsel Alexandre Chevalier said he will appeal.

Mentenko showed no emotion when Mr. Justice Paul Ste. Marie pronounced sentence.

The jury returned its verdict at 10.25 a.m. after an adjournment Wednesday night.

PARIS DIPLOMAT TO VISIT HERE

Hubert Guerin, ambassador of France to Canada, and Mrs. Guerin, will visit Victoria during the latter part of next week, it was learned today. He will be guest at Government House during his stay here.

The ambassador and his wife will arrive in Vancouver Monday for a three-day visit before coming to Victoria. He is on his first official visit to Western Canada since his appointment to Ottawa in 1949.

Mr. and Mrs. Guerin have two children, Philippe, 17, and Helene, 11. Both children are attending school in the east.

Beria Is Dark Horse in Red Race

By LEON DENNEN

PARIS, May 15 (NEA)—Lavrenti P. Beria is the dark horse among Stalin's successors.

Balding, stocky, 52-year-old Beria has mild manners and an even milder appearance. He usually wears a pince-nez which makes him look like a pre-revolutionary divinity student. He is also a firm believer in terror.

MVD CHIEF HEADS TERRORISTS

In this dispatch, the last of four on the dramatic fight behind Kremlin walls to inherit the crown of ailing Joe Stalin, NEA's roving correspondent in Europe tells how Beria fits into the picture. Sketch of Beria below is by NEA Staff Artist Murray Olderman.

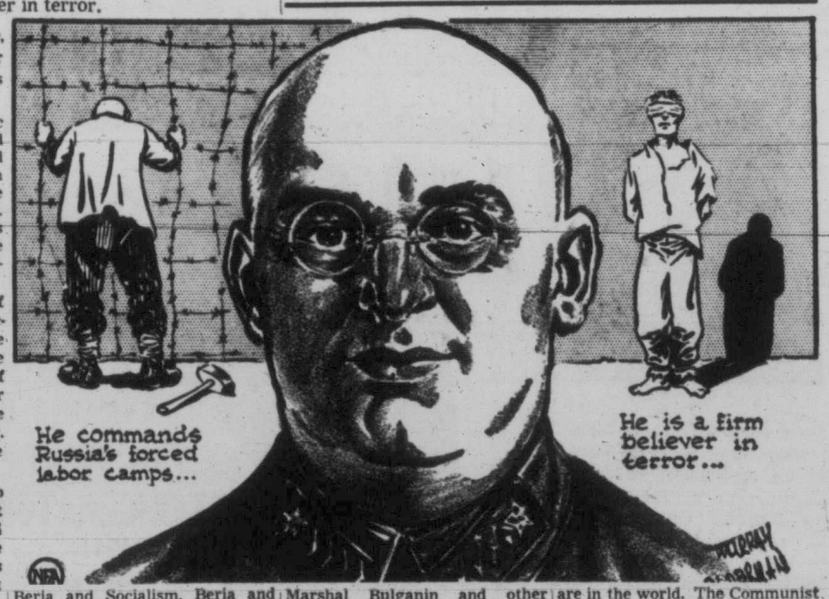

As head of the secret MVD, Beria wields unlimited power wherever the Kremlin's agents operate.

By a combination of scientific planning—which he had learned as a student of architecture—and by ruthless disregard of human life, he helped Malenkov keep the Soviet war industries humming. By keeping the firing squads working overtime he assured the safety of the Communist dictatorship.

Beria is a firm exponent of strong measures and direct action. He runs a vast espionage ring in the countries outside the iron curtain. He commands all of Russia's numerous forced labor camps which supply most of the manpower for Soviet industry. He is in charge of security in the satellite states.

Like Malenkov, Beria has no cord to the outside world. He first came to Stalin's attention in 1934 when he published an incredible book on the clandestine battles of Bolshevism in Stalin's native Georgia.

The future chief of Russia's secret police realized early in the game on which side his bread was buttered. He attributed to Stalin the major part in Bolshevism's conquest of Georgia — although the Red dictator played practically no role in his own country.

In 1921, Georgian Socialists established an anti-Communist republic. It was drowned in blood on Lenin's orders—almost unnoticed by the civilized world.

Georgian Socialists revolted again in 1924. This time the chief of the firing squads was Beria. It is the only connection between Beria and Socialism, Beria and history.

The Chief of the MVD is probably the most hated man in Russia. He could never rule the country alone. Only as a member of a "troika" (triumvirate) including Molotov and Malenkov will he ever be able to succeed his Georgian predecessor, Stalin.

To stay in power, Beria will thus have to throw his support to one of the two leading heirs to Stalin's mantle. He has apparently decided that Malenkov is his man.

With Malenkov and Beria against him, Molotov will face an uphill struggle to remain in power — despite the support of Marshal Bulganin and other members of the Politburo.

Without Stalin to control them, his heirs may well tear each other and themselves to pieces in mutual rivalry.

But no matter who succeeds Stalin the Western world has little reason to expect a breathing spell. In the concrete, nothing will be changed.

The single party, the enslaved trade unions, the all-powerful police, the brutal armed force will continue as in the past to keep an iron grip on the oppressed peoples of the Soviet empire.

With Stalin dead, his agents will still remain everywhere they are in the world. The Communist plans for aggression will remain what they are now. The hot-cold war will continue to be led by the same men.

It is customary in Asiatic countries to keep the death of the chief a secret. This allows time to quietly regulate the details of the succession — especially when the reign of the deceased has been despotic.

Will the Politburo continue this tradition after the Asiatic Stalin disappears from the scene? Some Soviet experts in western Europe believe that the Russian people—and the world—may not find out about Stalin's death until long after the dictator has died.

ONE WOMAN'S DAY

By NANCY HODGES

SWORDBEARER'S SABLES

VICTORIANS WHO SAW Mr. William Boston, Swordbearer to the Lord Mayor of London, when he was in this city with Sir Denys Lowson, then the holder of that highest office in the gift of the ancient metropolis, will probably recall the high, theatrical-looking hat of sable which he donned at various official functions.

And they are, no doubt, interested to hear that a distinctive Canadian touch has now been added to the ceremonial cap. For a brand new one has recently been fashioned out of eight Canadian sable skins, presented to the new Lord Mayor, Sir Leslie Boyce, to mark his year in office.

MOTH-EATEN EFFECT

I FIRST SAW the Swordbearer and his hat at the Mansion House when in London last year. And I well recall my feeling of sympathy for Mr. Boston at having to wear the headgear—plus the other heavy ceremonial garb—on a sizzling hot day in June.

I also remember my amusement at noting the somewhat moth-eaten condition of the said sable hat, which had been worn by him for about 30 years—for Swordbearers, like the brook in the poem, go on seemingly for ever, perennially serving with a succession of annual Lord Mayors.

At the same time I learned something about the history of the odd-looking hat, whose strange appearance has bothered Swordbearers and other functionaries for generations past.

OF RUSSIAN ORIGIN

I HOPE I am not disclosing anything which will further encourage the Soviet habit of claiming to be the originators of everything, but the truth is that the Swordbearer's hat is of Russian origin. It was presented by the then Czar to the then Lord Mayor of London about 300 years ago, in the days when visiting potentates to Russia were showered with gifts instead of acrimony.

I don't know how many times the sables have been renewed in the interim, but Mr. Boston will, I am sure, feel much happier—if not any more comfortable—when he dons his new eight-inch high headgear, with its flat crown of royal purple velvet. Incidentally, his elaborate, four-foot-long sword of office with its gold hilt and gold-banded scabbard, was made in 1680.

BUSBIES AND BEARSKINS

THIS use of Canadian furs for ceremonial wear in England reminds me of other Canadian furs that are part of London's pageantry, quite apart, of course, from the regal ermine and mink presented to Her Majesty. Upholders of the British tradition, like myself, were shocked a couple of years ago to learn that the traditional bearskins—or busbies—of the Grenadier Guards were fast becoming bare skins rather than bearskins.

Anyone who has ever seen the Changing of the Guard at Buckingham Palace or the Trooping the Color must have admired the shaggy, imposing headpiece of the Guards regiments—even if they didn't always envy the poor fellows who had to wear them in all weathers.

B.C. GIFT

SO I, for one, was very proud when the Prince Rupert Junior Chamber of Commerce gallantly jumped into the breach, or whatever it was, and wired an offer to the commanding officer of the Grenadiers to supply B.C. bearskins to replace the worn and moth-eaten busbies—and to keep them permanently supplied with skins.

The offer was gladly accepted, and the "Jaycees" of the northern city set to work and collected hundreds of the finest available bearskins—a task that took many, many months—and sent them across.

GESTURE OF GOOD WILL

LIKE the gift of the Canadian sables for the Swordbearer's hat, this gift of British Columbia bearskins means more than just a furry gesture of good will.

It means that a bit of Canada will be incorporated into the ceremonial and pageantry that have come down through the centuries and become an integral part of British life and tradition. It is yet another link in the chain which binds this country so strongly, yet so loosely, to the British heritage.

Civic Staff's Farewell Brightened With Gifts

Their colleagues on the civic staff honored Miss Bernice Alexander and Maurice Johnson at two presentations Wednesday afternoon.

Miss Alexander, a stenographer at the city health centre is to be married shortly.

On behalf of her co-workers, Ald. Frank Mulliner, member of council's health committee, presented Miss Alexander with a mahogany coffee table and ornamental swan table decoration at the health centre.

Mr. Johnson, an instrument man in the city engineer's office, left Wednesday to take a post with the provincial government.

Cyril Jones, city engineer, presented Mr. Johnson with several draughting instruments, on behalf of his colleagues at City Hall.

Labrador contains the oldest rock formations in the world, according to the Encyclopedia Britannica.

CITY DOUBTS JURISDICTION

DUNCAN, May 15.—City council is not sure whether city cases tried in police court in the last two years have been legal.

The police building is situated in North Cowichan, and now council is wondering if it must build a court in the city in order ot have cases tried in the jurisdiction where offenses were committed.

Discussion of the problem arose with the confirmation of the appointment of Col. A. C. Sutton as police magistrate for the city.

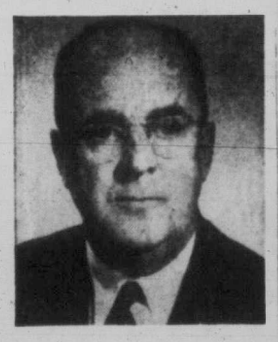

Announcement is made by James McGavin, Chairman of the Board, of the appointment of Stuart Johnstone as Vice-President of the McGavin Companies—McGavin Limited (Edmonton), McGavin Limited (Vancouver) and McGavin Bakeries Limited. Mr. Johnstone joined the McGavin organization in 1946 and is a director as well as being Secretary-Treasurer. He was previously a partner of Patriquin & Johnstone, Chartered Accountants of Edmonton, auditors of various McGavin Companies since their inception. A former President of the Alberta Institute of Chartered Accountants, he was appointed a Fellow of the Institute in 1939. He is also well known as one of Canada's leading philatelists, and specializes in Canadian and B.C. stamp issues. ***

Teachers Share Scholar's Fame

Grateful Parents Pay Tribute to College and High School Mentors of Medal Winner

The grateful mother of the girl who won the University of British Columbia's top scholastic award today paid tribute to two of her daughter's former teachers—one of them now dead.

Mrs. Gladys Sawyer, 1866 Forrester Street, mother of Governor-General's Award winner Diane Sawyer, today paused in her excitement to give great credit to the late Reginald Hammond, who taught her daughter at Victoria High School, and now retired Professor Geoffrey Cunningham, who helped her so much at Victoria College.

The elated mother said: "Her father and I feel her success is due largely to the excellent instruction she received at Victoria High and Victoria College."

The Sawyer family came to Victoria from Grimsby, Ontario, several years ago.

Miss Sawyer, however, will not be home for graduation day. She is in London, Ont., on a summer training stint with the R.C.A.F.'s newly-formed university women's unit.

All efforts to fly Miss Sawyer back have failed, her mother reported.

"The R.C.A.F. was willing to fly her back, but the gasoline shortage prevented it. They would have paid her way by train, but that would not have been fast enough. It's apparently against their policy to use T.C.A.," said Mrs. Sawyer.

She was not bitter. Mrs. Sawyer said her daughter will receive the award at the fall convocation.

The university's top student will return next term to enter medical school.

Meanwhile, about 1,200 young men and women will get degrees today and Friday in graduating ceremonies in the university's armory.

Convocation speaker today was Hon. Percy Spender, Australian ambassador to the United States, and Friday the speaker will be Roderick Haig-Brown, eminent Vancouver Island author, sportsman and wildlife authority.

Mr. Brown will receive an honorary degree along with Mrs. Nancy Hodges, former speaker of the Legislature, and Professor Henry Ashton, retired head of the university's department of French.

Truman Will Be Delegate, Paper Claims

NEW YORK, May 15 (AP)—The New York Times says today that President Truman plans to attend the Democratic national convention as a delegate from Missouri.

The chief executive also intends to address the convention prior to the selection of the Democratic presidential candidate, the newspaper says.

The Times attributes its information to an intimate acquaintance of the president.

Truman's role in the forthcoming Democratic convention has been a subject of keen speculation since his announcement that he would not seek re-election.

"It is believed rare if ever that an incumbent has gone to a national convention of his party in the status of a delegate."

"It is assumed he will make a fighting speech, restating the main objectives of his fair deal program."

The president's approach to his convention role "is one of neutrality," the story quotes Democratic sources as saying.

The Times adds: "Many politicians take the neutrality line with a grain of salt, believing that Mr. Truman cannot but help being a decisive influence in all phases of party strategy this year — selection of a candidate, party platform and campaign strategy."

Savoie Returns To Ring Action

MONTREAL, May 15 (BUP).—Canadian lightweight champion Armand Savoie returns to the ring tonight after a two-month layoff as an even-money bet against stolid, surable Rocky Brisebois, a lifetime rival from Montreal's rugged Griffintown district.

PLAN TO EXHIBIT TROPICAL FISH

The Victoria Aquarium Society will put a dozen tanks of tropical fish on display at Standard Furniture June 12-15 to promote interest here in the society and fish-collecting as a hobby.

All tanks will be of standard size and have been made by the members for display purposes, said chairman Alan Pratt.

Eighteen members of the local society will go to Tacoma on the May 24 holiday weekend as guests of the Tacoma Aquarium Society and will be hosts later in the year to the U.S. group.

St. Mark's Church Holds Observance On 60th Anniversary of Founding

Parishioners who have been connected with St. Mark's Church for more than 40 years were among the many who gathered to observe the church's 60th anniversary recently.

Mrs. G. T. Hughes and other speakers traced the history of the church from the time the foundation stone was laid in 1892. Mrs. F. Goodwin, a pioneer of nearly 60 years, cut the birthday cake.

Archbishop Harold E. Sexton praised the effort and sacrifice of those who had done so much for the church and lauded the spirit shown in those early days.

He referred to the work being done now under leadership of Canon R. Willis and Mrs. Willis and spoke of the "many fine improvements" made to the church and hall.

Special services were held with Canon O. Jull, a former rector, as guest preacher.

Canon Willis, A. Cullen, people's warden, and P. E. George were among the speakers at the social gathering. Mrs. J. A. Bulincks and the choir supplied music. Refreshments were convened by Mrs. R. Flint, president of the W.A.

SAVE 33⅓%

Since our wood is trucked straight from the mill, we can save you the extra railroad freight charge. The regular price of this wood is $6.00 per cord. But now, for a short time only, we offer it to you at a special wholesale price of

2½ CORDS.....$10.00

This is 100% fir blocks and slabs, cut from dry land logs. Order for either furnace or kitchen range. For immediate, courteous service, phone

COLWOOD FUEL

DAY—E 8842 NIGHT—E 8840

OIL RANGES

• GURNEY OIL RANGE • TANK (45 Gal.)
• CYCLOS DE LUXE BURNER • STAND
• ELECTRICAL OUTLET • PERMIT
• SALES TAX

Installed to Your Boiler and Demonstrated

ONLY $299.50 and NO EXTRAS!

CALL, WRITE OR PHONE TODAY

★ WE SELL ★ WE INSTALL ★ WE SERVICE

C. J. McDOWELL

Plumbing and Heating Limited

Your Standard Fuel Oil Distributor in Victoria

1000 DOUGLAS STREET PHONE E 4138

WHITE OWL *11¢ NOW *10¢

Invincibles

THE FAVOURITE CIGAR FOR EVERY OCCASION

*SUGGESTED PRICE

Yes, WHITER Teeth When You Use MACLEANS PEROXIDE TOOTH PASTE

When you want a tooth paste that gives you whiter, more attractive teeth—*plus* unusual cleansing and protection—get Macleans *Peroxide* Tooth Paste.

Macleans exclusive formula removes dull, dingy surface stains safely, polishes teeth to gleaming whiteness. And it has a tangy, exhilarating flavour that makes your mouth feel clean and fresh!

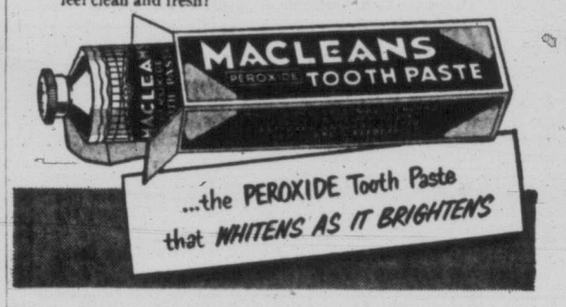

A sterling silver coffee pot by Thomas Moore, England, 1757. A valued piece, now in the O. B. Allen collection, Vancouver.

Sterling

LONDON DRY GIN

the Hallmark of Quality

BC STERLING DRY GIN • BC STERLING LONDON DRY GIN • DRY G

A distinguished product of

THE BRITISH COLUMBIA DISTILLERY CO. LTD.

New Westminster, B.C.

This advertisement is not published or displayed by the Liquor Control Board or by the Government of British Columbia

MAKE NO MISTAKE! NOBODY UNDERSELLS MACDONALD'S

$10 DOWN!

VERY! VERY! EASY MONTHLY PAYMENTS ON THIS BEAUTIFUL

DE LUXE 1952 REFRIGERATOR

WITH A 5-YEAR GUARANTEE

Regular Selling Price.....$499.50
MacDonald's Discount.....$130.00

YOU PAY ONLY $369.50

EXTRA SPECIAL!

UP TO $100.00 TRADE-IN ALLOWANCES ON NEW 2 OR 3-PIECE CHESTERFIELD SUITES

THE "GOLDEN BOY" OF REFRIGERATORS

LOOK at These FEATURES!

- Acid-resistant titanium porcelain enamel interior.
- Sturdy one-piece steel cabinet.
- Full-length door
- Automatic interior light
- Shelves on door
- Butter conditioner
- 5-year protection plan

OVER 10 CU. FT. CAPACITY LIMITED NUMBER ONLY

SPECIAL PURCHASE SALE!

$20 for Your Old Table and Chairs On a new 5-Piece Chrome Set

Sparkling new CHROME to brighten up your kitchen . . . Lighten the housewife's working day with one of these brilliantly colorful, long-lasting chrome sets . . . Easy to clean and a pleasure to use.

Available in All Colors

$10 down, 2.50 a week

Manufacturer's price $109.50
Less $20.00

You Pay Only $89.50

$20 for Your Old Mattress on a New "Super-Health-Rest" Spring-filled Mattress.

Luxurious comfort for you on one of these non-sagging spring-filled mattresses. Stop turning and tossing on a hard, lumpy mattress and relax in restful sleep on spring-filled "Super-Health-Rest" Mattresses!

List Price $59.50
Less Trade-in $20.00
MacDonald's Price $39.50
$5.00 Down, $2.50 Weekly

SPECIAL

Prompt Attention Given to All Mail or Phone Orders

MACDONALD'S

716 YATES STREET PHONE E 1171

HERE, THERE AND EVERYWHERE

Condensed from CP, AP, and UP Dispatches

PHILATELY—The post office at Ottawa announced today it will issue a special four-cent stamp in July to commemorate the International Red Cross Conference, to be held in Toronto.

The conference, which meets approximately every four years, is the supreme governing body of the Red Cross. It will be its first meeting in Canada and the first in North America since the Washington conference of 1912.

The stamp is being printed in blue and red. The design will show rays of light with a "sunburst" centred by the Red Cross.

★ ★ ★

COMPLAINT—Italian Communist chief Palmiro Togliatti claimed today that the Catholic church is bringing nuns and priests into Rome from outlying areas to help defeat the Communists in the May 25 local elections.

Togliatti declined to make any prediction of a Communist victory in the elections in Rome and 24 hundred other communes of southern Italy.

"Too many of these nuns and priests are being transferred from the north," Togliatti told a press conference. "You can see them in every street."

★ ★ ★

COLOR—When the new ship, the Irish Coast, steams into Belfast, in Northern Ireland, her funnel will be painted bright red.

But when she sails into Dublin, in the Republic of Ireland, ah—her funnel will be a gay green.

The funnel painting is "a matter of diplomacy," explained a spokesman for the ship's operators, the Irish Coast Lines. "We don't want anybody to feel unhappy."

Northern Ireland and the Republic have not seen eye-to-eye on some matters for many years.

The Irish Coast, a 3,600-ton vessel, will operate as a relief ship on regular runs to Ireland from Liverpool beginning next September.

★ ★ ★

"QUADRUBIRDS" — A birth notice in a Toronto newspaper Wednesday said:

"Mr. and Mrs. C. H. Massey are pleased to announce the birth of quadruplets, Robin, Robinette, Joan and Jerry, Saturday, May 10, 1952. All doing nicely."

Friends who rushed to the Massey home to offer congratulations found the quads in a robin's nest just outside their apartment window.

★ ★ ★

COINCIDENCE — Louis Keppert of Winnebago, Wisconsin, asked the police department at Kokomo, Ind., to help him find a younger sister who had not communicated with him in 10 years.

Keppert told police Chief Don Scott he learned his sister now is living in Kokomo. He enclosed a photograph which Scott sent to the local newspaper.

Patrolman James Patterson, one of Scott's men, saw the picture in Wednesday's edition and said: "Why that's my wife he's looking for."

★ ★ ★

TRADERS — Organizers of next month's international trade fair at Toronto said today it would provide the most complete picture yet presented of Canada's development.

Canada and 23 other countries, led by Britain, Germany and the United States will put their wares on show at the 11-day exhibition scheduled to start June 2.

Canadian industries have booked twice as much space as in previous years.

BACK-PAT—At Ottawa Claude B. Hellman, of Baltimore, the president of Kiwanis International, has congratulated Canadians for upsetting predictions of economic theorists who stood for government controls of currency.

In a speech at a Kiwanis parliamentary dinner Wednesday night, Hellman said he wanted to "congratulate you Canadians on recognizing the fallacy of governmental controls and doing something to get rid of them."

★ ★ ★

WARNING — Eight British girls, on a dancing tour of several European countries, today advised German women at Hannover to keep a closer eye on their husbands while the group is in town.

The girls claim that several marriage proposals they received during their two weeks' stay in Hannover came from married men who wanted to divorce their wives.

★ ★ ★

DOUBTER—Sumner T. Pike, former U.S. Atomic Energy Commissioner, said Wednesday at Rockland, Me., he doesn't believe the United States ever will develop the hydrogen bomb. Pike told Rockland Lions that "there would be no return on the good side of the picture" for such a weapon.

Yarrows Score Lacrosse Victory

Yarrows, sparked by W. Hussey with three goals and three assists, scored a 9-6 victory over Esquimalt Merchants in a juvenile B lacrosse game Tuesday.

High scorer for the losing side was J. Glover with three goals.

Brink's Hold-Up Report Checked

GANSTON, R.I., May 15 (UP).—Authorities said today a captured jewel thief told them that the $1,219,000 Brink's Inc. robbery was an inside job and named "two principals" in the country's greatest cash haul.

Attorneys Gen. Francis E. Kelly of Massachusetts and William E. Powers of Rhode Island said they questioned Alfred Gagnon, 41, for more than six hours Wednesday night before sending him back to his cell.

"Gagnon has given the names of two allegedly involved principals and has admitted that he had knowledge of their plans prior to the Brink's robbery and that the principals expected no trouble from the inside," Kelly and Powers said in a joint statement.

They would not divulge the names of the men who Gagnon said had been part of the Hallowe'en-masked gang that took the money from Brink's garage and counting room at Boston on Jan. 17, 1950.

But they said Gagnon's story might be the first break in the fabulous unsolved robbery and "must be thoroughly investigated."

Kelly and Powers said Gagnon decided to talk with the hope that he would be given immunity in the Brink's holdup and receive favored treatment on an attempted robbery charge for which he is awaiting trial.

Gagnon told part of his story late in 1950 to detective chief Walter Stone of the Providence, R.I., police when he was arrested in connection with a jewelry robbery there. His tale was given little credence and later Gagnon jumped $25,000 bail. He was arrested last month, in Chicago, where he had been working as a salesman under an assumed name.

Although Kelly and Powers said they could not comment further until an investigation had been completed, it was reported that Gagnon told Stone in 1950 that he had met a Brink's guard at Suffolk Downs race track and talked with him about a proposed holdup at the armored car garage.

It was understood Gagnon told Stone he obtained the navy pea jackets and visored caps the masked bandits used in the holdup and afterward helped the thieves count $200,000 in marked bills in the loot.

EISENHOWER VISITS QUEEN

LONDON, May 15 (AP)—General Eisenhower came to London today for farewell talks with government officials and a lunch with the Queen at Buckingham Palace.

The Queen and Queen Mother received Eisenhower and his wife.

Eisenhow, in obvious high spirits, waved to a crowd of 300 that awaited his arrival.

The visit is part of Eisenhower's farewell tour of North Atlantic Treaty Organization capitals as retiring supreme commander of Allied forces in Europe. He will return next month to the United States where he is a candidate for the Republican presidential nomination.

Owls can shut out noises when they want to do so. They have flaps of skin to close their ears.

Charges by Reds 'Transparently Ridiculous,' Says Allied Leader

By SAM SUMMERLIN

MUNSAN, Korea, May 15 (AP) Red truce negotiators today accused the Allies "of every crime in the books," including use of prisoners of war for atomic bomb experiments.

The United Nations command termed the charges "transparently ridiculous."

In a 43-minute speech, North Korean Gen. Nam Il asked:

"Can your side deny that the criminal acts of insults, tortures, forcible writings of petitions in blood, threatening, mass murder, shooting and machine-gunning, making experiments with poison gas, germ weapons, atomic bombs carried out by your side are all concrete facts?"

Vice-Admiral C. Turner Joy, chief Allied delegate, replied:

"It has been our thought that in a very short time your propaganda would become so transparently ridiculous as to condemn itself.

"Your statement today confirms that judgment."

There was no progress on the issue of prisoner exchange—the major problem blocking a Korean armistice. The U.N. command says it will not force any prisoners of war to return against their wishes. The Reds are equally insistent that all prisoners be returned. The Allies say only 70,000 want to go back. The Communists demand 132,000.

At Communist request the truce delegations will meet again Wednesday in Panmunjom at 11 a.m. (7 p.m. Thursday PDT).

Joy again suggested a recess until the Communists had something "constructive to say." But Nam Il, in effect, dared the Allies to break off the talks.

"Unless you announce officially your disruption of this conference, we will insist upon meeting to continue to explain our reasonable proposal," the Red general said.

PRECISION

In compounding the prescription your doctor orders is combined with immediate service you will appreciate.

McGill & Orme LIMITED PRESCRIPTION CHEMISTS

FORT at BROAD—G 1196 DOUGLAS at VIEW—G 2222

4th Annual Excursion to the MARITIMES
Sponsored by
Maritime Provinces Association of Edmonton
Via the
"GRAND BANKS SPECIAL"
Over Canadian National Railway Lines
Leaves Edmonton, Saturday evening, July 19th, arriving in Moncton, July 23rd. Special car for Toronto.
For More Information write:
J. V. DODDS, Sec. and Organizer
P.O. BOX 430, EDMONTON, ALTA.
Reservations must be made by June 20
NAME _____ (Please Print)
ADDRESS _____
I wish to visit _____ V.C.

SPECTATORS
By SLATER
All Fittings in New Arrivals
Blue and White
Brown and White
Black and White
King's for Fit and Quality

For the Lady Who Wants Comfort in
ALL WHITE
THE MURRAY PUMP
Sizes 4½ to 11
All Fittings
Next to BIRKS
King's SHOES, LTD.

Smart Gowns
for the Mother of the Bride
$24.50
PLUME SHOP LTD.
1740 Douglas Street

TRIP EAST?
Save as you travel... via NP's streamlined NORTH COAST LIMITED
REAL TRAVEL BARGAINS! NP's modern "Day-Nite" Coaches give you "easy chair" comfort at very low cost. All-room Pullmans or Tourist Sleepers offer extra luxury and convenience for just a few dollars more. Ask us for complete information...
GEORGE PAULIN LTD.
912 Government St. B 4277
NORTHERN PACIFIC RAILWAY
Main Street of the Northwest
TWIN CITIES $68.80
CHICAGO $82.00
NEW YORK $134.25

GOOD CLEAN COAL
IT'S YOUR MOST ECONOMICAL FUEL
ORDER AND RECEIVE GENUINE
MIDLAND MONARCH COMMANDER $1.35
DISCOUNT per ton on Lump and Egg on orders placed in May for delivery
MAY and JUNE
GALT $1.50 Discount per ton as above.
USE OUR EASY PAYMENT PLAN:
The Earlier You Place Your Order the Longer the Terms
THESE FAMOUS ALBERTA COALS ARE THE TIME-PROVEN COALS FOR ALL DOMESTIC PURPOSES
REMEMBER—"A Ton in Your Bin Is Worth Two in the Mine"
G 2441 G 1722
Victoria Wood & Coal Co. Limited
217 PEMBERTON BUILDING, 625 FORT STREET

Now We Offer
ARMSTRONG LINOLEUM!
★ NEW PATTERNS . . . lovely NEW COLORS are available now in ARMSTRONG LINOLEUM . . . 2nd Floor at STANDARD!
MARBLE PATTERNS in a wide selection of decorator colors. Distinctive and delightful, it's ARMSTRONG MARBELLE at only 2.10 sq. yd.
Also a full line of SPATTER . . . the multi-color inlaid, embossed in rich, colorful tones. Only 3.70 sq. yd.
PLAIN ARMSTRONG LINOLEUM ..... 3.20 to 3.65 sq. yd.
LINOLEUM-LAYING KITS
Every tool you need to LAY YOUR OWN LINO or TILE FLOOR. Includes easy-to-follow printed directions. Only 1.50
Standard FURNITURE DIVISION OF VICTORIA
Phone B 5111
RIGHT THROUGH—YATES TO VIEW

Never before such Convenience!

Blue Bonnet
De Luxe
golden yellow MARGARINE
IN INDIVIDUALLY WRAPPED QUARTERS

GOLDEN Yellow Blue Bonnet DE LUXE Quarters — individually cut and wrapped — go right from package to plate! No scooping, no slicing. Just unwrap what you need — smart-looking, appetizing golden yellow margarine is ready to serve! For neat attractive individual portions, simply cut the quarters — they make perfect pats! And forget that measuring cup when you cook with DE LUXE Blue Bonnet — handy chart on package shows exactly where to cut!

EXCLUSIVE DE LUXE Quality!

Compare DE LUXE Blue Bonnet with *any* spread at *any* price! Compare it for flavor, for texture, for downright delicious eating! You'll find here is REALLY DE LUXE QUALITY . . . the kind of quality that comes only from the best ingredients, the most modern churning methods. You'll be *proud* to serve DE LUXE Blue Bonnet margarine!

KEEPS FRESHER Far longer!

Individual wraps help seal out ice-box odors, seal in country-sweet flavor. Unused quarters stay sealed, keep fresher until needed. DE LUXE protection for DE LUXE Blue Bonnet quality! Be sure you ask for new DE LUXE Blue Bonnet Margarine — *product of the makers of FLEISCHMANN'S YEAST, MAGIC BAKING POWDER and other fine food products.*

FLAVOR! NUTRITION! ECONOM-E-E! DE LUXE BLUE BONNET GIVES "ALL 3"

Victoria Daily Times

The Home Paper

Established 1884

Published every afternoon except Sunday by The Times Publishers Limited, 2631 Douglas Street, Victoria, B.C. The Times is a member of The Canadian Press which is exclusively entitled to the use for publication of all news dispatches credited to it or the Associated Press, and also the local news published herein. All rights to republication of special dispatches are reserved.

STUART KEATE, Publisher — BRUCE HUTCHISON, Editor

The Two-Edged Sword

WHATEVER MAY BE SAID OF THE wage and price questions involved, the dispute in the American steel industry raises large problems for government and labor unions alike.

The immediate constitutional issue is now before the Supreme Court. Briefly, the court is asked to decide whether the President has the right to seize an industry and then impose wage and price conditions on it—whether, in short, private enterprise is at the mercy of the state at any moment when the state chooses to intervene. The lower courts have said that the President has no such power. The Supreme Court's final ruling is now awaited.

It is quite wrong to suppose, however, that the problem thus brought to sharp focus concerns only the owners of industries and the government. It equally concerns organized labor.

The steel unions believe that they have the present government behind them, that their affairs are safe in the hands of a friendly President, who proposes to raise their wages over the protest of the owners. This is a short and dangerous view for organized labor to hold. Its implications should be noted by labor unions, here as in the United States.

The labor union movement can only flourish under a free enterprise system, for only in such a system can it struggle with owners for a larger share of the national product. Once the state itself determines the distribution of the product no room is left for the labor union. When the state controls the entire economy under a socialist system it cannot permit its plans to be upset by any power. It cannot tolerate labor unions which decide to secure a larger share of the total product than the state has decided.

It is for this reason, of course, that most of the powerful labor union leaders of the United States are as strongly opposed as the owners to socialism. They know that it must doom the freedom of the labor movement.

When the state seizes a great industry it decides what workers shall be paid, as President Truman has tried to do in the case of steel. The union cannot be permitted to strike against the government.

The American railway unions found that out a few years ago when Mr. Truman seized the strike-bound railways and threatened to compel the workers to return to their jobs by drafting them into the army. That classic incident showed most thoughtful labor leaders where government control leads.

If this statement of the problem is considered a prejudiced or anti-labor view it will be enlightening to observe the comment of the London New Statesman and Nation, which is the organ of the extreme left wing of the British Labor Party. In its issue of May 3 this radical publication refers to the American steel dispute as follows:

"Though the seizure (of the steel industry) in this instance found favor with the steelworkers, the unions must be very chary about it as a precedent. The railwaymen have already found that they cannot strike against the secretary of the army; and other union leaders realize that this device is a dangerous and two-edged weapon which could be used in other circumstances to cripple and even destroy organized labor."

That is not the voice of some encrusted capitalist. It is the warning of perhaps the most intelligent labor organ in the world.

Some Items of Waste

FOR THE LAST SEVERAL YEARS the Conservatives of the Canadian Parliament have been denouncing the extravagance of the Government in general without supplying any particulars. They have now made at least a beginning of real criticism by examining some concrete figures.

Mr. J. M. Macdonnell, the Opposition's financial spokesman, mentions for example an item of $46 millions in the present budget for traveling expenses. This sum includes the cost of sending troops to Germany and Korea but even so it seems, as Mr. Macdonnell says, a "staggering figure."

Again, government departments propose to spend $17 millions for reports, films, displays, advertising and publicity. Some of this work no doubt will be useful. But too much of the publicity is designed not to inform the public but to promote the reputations of office holders. It is difficult to believe that the government needs $17 millions to convey its thoughts and works to the people.

Still more surprising is the defense department's proposal to spend $4.9 millions for telephone, telegrams and other communication services—especially, as Mr. Macdonnell says, when air mail can carry information almost as rapidly as a telephone or telegraph wire.

Even added such items make a small total out of a budget of over $4.5 billions. But it is no defense of waste to say that its elimination would not significantly reduce taxes. Even though taxes cannot be reduced without a reduction in actual services, or with a growth in national wealth, waste cannot be defended, and apart from its direct costs it tends to undermine faith in government.

Unfortunately Mr. Macdonnell's good start in the budget debate was not carried through by Mr. Drew. He tried to adjourn the House of Commons the other day to consider what he called a grave national emergency, the alleged thefts of army supplies at Petawawa camp. The government replied that Mr. Drew would have ample time next day to pursue this matter before the parliamentary committee investigating military expenditure.

There was Mr. Drew's chance if he had criticism to make. But next morning when the committee met not a single Conservative member of it turned up at the beginning. After fifteen minutes only Mr. Harkness finally arrived.

Mr. Drew made a gaudy parade of economy in Parliament, when the newspapers were watching. He apparently had no interest in an actual study of government accounts where he might have got some results. There is still too much politics and not enough business in the Conservatives' demand for economy.

Warning From Mr. Pearson

EXTERNAL AFFAIRS MINISTER L. B. Pearson has urged caution in Canada's handling of the Endicott case. He has branded the Russophile's charges of this country's indirect participation in germ warfare as a "clumsy hoax," but has suggested that "we be careful not to make martyrs of them (those who air germ-warfare charges) in a way which would only make them more dangerous to us and more useful to the Communists."

Conditions in the future may force a change in attitude toward the Endicotts of this country. Until they do, however, Mr. Pearson's point should be kept in mind. Such people gain prominence by prosecution. Moreover, court action against them builds propaganda ammunition for the Communists against a country which prides itself on its defense of the individual's right to speak freely. The germ warfare charges probably go beyond freedom to license. They are not the type of criticism which would be tolerated by a dictatorship. The mere fact that they have been made here without prosecution to date speaks volumes for Canadian freedom.

There is another aspect of the matter. Those people who want to believe the germ-warfare charges will believe them whether or not such statements draw court action. Slander is not erased by conviction in a civil or criminal case.

On several grounds Mr. Pearson's position is strong. And nothing looks sillier than a would-be martyr who can't find anyone to make a martyr of him.

Britain and Canadian Lumber

STUDIES NOW UNDER WAY IN BRITAIN indicate a brighter prospect for Canadian lumber sales overseas after the expiration of the present British Columbia contract in September.

According to these investigations, there is a strong probability that more Canadian lumber will be used as a substitute for steel and other construction materials now in short supply and required for British housing developments.

It is important to note that these prospective orders are in the nature of stopgaps. Lumber seems the logical alternative when other materials are not available. But a stop-gap order is an unstable base on which to build.

Basically this country, and this province in particular, must continue its study of means to furnish wood products at a price which beats any substitute on the market. The industry cannot continue indefinitely to expect the emergent conditions which gave British Columbia's forest products an easy entry into Britain.

The days of competitive trading are back and once again price, quality and delivery must be the determining factors in establishing a ready outlet for our products in an industry, which like most other major Canadian industries, depends on export for vigorous health.

More Precious Than Dollars

IN A BRISTOL FACTORY A MACHINE has been immobilized because a robin built its nest in one of the working parts. Directors of the company concerned met to consider the problem of the bird's home and believed it important enough to suspend ordinary operations until the eggs had been hatched and the fledglings had gone out into the world.

There is nothing practical in this decision. An industrial operation has been temporarily impaired for the sake of a robin and its potential family. Presumably the work stoppage will cost the company a considerable sum of money. Economically, this expression of sentiment is completely unreasonable.

Yet there is something more precious than economics or the mechanics of production in this gesture of the British firm. It suffers an intruder to hamstring its activity. It has even gone to the extent of erecting a sign nearby which reads, "Quiet—robin nesting." And because of this irrational behaviour, the world owes and, no doubt, gives to the unknown directors a measure of affection they could never buy.

LOOSE ENDS

The Cod Fish

By BRUCE HUTCHISON

A WRITER in Maclean's magazine asks, in a learned article, why Canadians don't eat fish. I will tell him why Canadians don't eat fish. They don't eat it because their wives don't know how to cook it.

This, you may say, is a small matter to be discussed in this space, which is usually devoted to large and noble affairs. No, you are wrong. The failure of the Canadian housewife to cook fish is not merely an economic problem for the fishing industry but both a physical and spiritual failure in Canadian civilization. In a sense much deeper than the stomach it explains what is wrong with this country.

Hutchison

CONSIDERING the problem first from the purely physical standpoint, one is appalled to move from Canada, where we have some of the best fish in the world, to the United States, where the fish is no better, and then to find how well the Americans cook it.

In Victoria or Halifax, for example, the restaurants hand you a chunk of cod crudely fried, and in Seattle or New York, with precisely the same raw material, they offer you a Roman banquet.

Were it not that we have a more important issue to discuss, on a higher plane, one could fill this column with a description of a simple and unsuspecting codfish, turned by American ingenuity into a feast too good for the gods.

THE ONLY trouble is that it usually costs about three dollars. But Canadian ingenuity could conquer even these economic factors. A wise governmental policy, such as we administer so well in Canada in the case of meat, undoubtedly could raise the price of a fish dinner to six dollars, to the general benefit of the national economy, provided we could only learn to cook.

We cannot learn to cook in Canada—that is the real difficulty. Our restaurants and our housewives simply refuse to learn. They are presently obsessed with diet, vitamins and organic chemistry, with salads, fancy dishes, and other worthless fripperies imitated from American women's magazines—in short, with the mere pictures and echoes of food, with everything but food itself. The Canadian housewife is trying to diet her husband, not to feed him.

AS A result, we witness such grim achievments as Canadian bread which, as everyone knows, is unfit even for the family dog and is never offered to him (for he is fed even while the breadwinner is scientifically starved.)

The word "breadwinner" itself has become a painful mockery. Who would wish to win such stuff as is now sold in Canada? Any sensible man will prefer to be a bread-loser.

In the same fashion it is impossible now to buy an ounce of ham in this country since the processers have learned, at great cost (which the consumer pays) to convert a perfectly good pig into a soft, dessicated and revolting mish-mash tasting exactly like damp cotton wool and thus sold, of course, as the final triumph of science.

ALL THIS cannot have happened by accident. No nation could accomplish such a debasement of its foodstuffs without a deliberate purpose and a devilish cunning. By ingenious planning and a silent conspiracy we are determined to discourage the use of our food. Since we have too much of it and the economy is endangered by surpluses of pork, beef, cheese, fish and other things, we contrive to reduce consumption by making food disagreeable and its price high, through government. This is what we call economics now-a-days.

I am not here interested in economics, a dismal subject not worth an honest man's second thought. If the experts tell us that we should keep prices high, discourage consumption, increase farm surpluses at the taxpayer's expense and impoverish ourselves, I am quite willing to agree, for I know nothing of economics. That is the experts' business and they are welcome to it. Let them pursue their melancholy trade, let them live their barren lives on a diet of figures and paper if they want to. All I ask is that they leave alone our diet, which obviously is beyond their understanding.

ALAS, it is not the experts who have ruined the food of Canada. They are powerful, but not that powerful. They could not succeed in the great conspiracy unless they had allies still more powerful, and they have found them in the housewives.

It is they who dictate the meals of the nation. The hand which wields the frying pan undoubtedly rules the world. Yes, but even the housewife, in conspiracy with the food processers and the government, could not have succeeded in the campaign to make eating unpleasant if there were not something inherent in the Canadian nature which subconsciously regards food itself as an evil.

We have tried from time to time to make liquor an evil by law. We have discouraged drinking (though never to the point of reducing government revenues) but, since all those attempts have failed, we have turned on food. We are determined to be unhappy one way or another.

IF WE cannot keep sober at least we can keep thin. If we cannot legislate alcoholic temperance we can assure national indigestion. If we cannot sell our farm surpluses then by the new laws of economics we can refuse to eat them. In our national sense of sin we must flagellate ourselves somehow. To prove our superiority we must refuse to eat down to the level of other peoples. If we cannot build a Canadian culture we can at all events build a Canadian stomach. If we cannot contrive a national flag we can raise the standard of the fried codfish, the sawdust loaf of bread, the damp-cotton ham, its price supported by the state.

Our A-Age

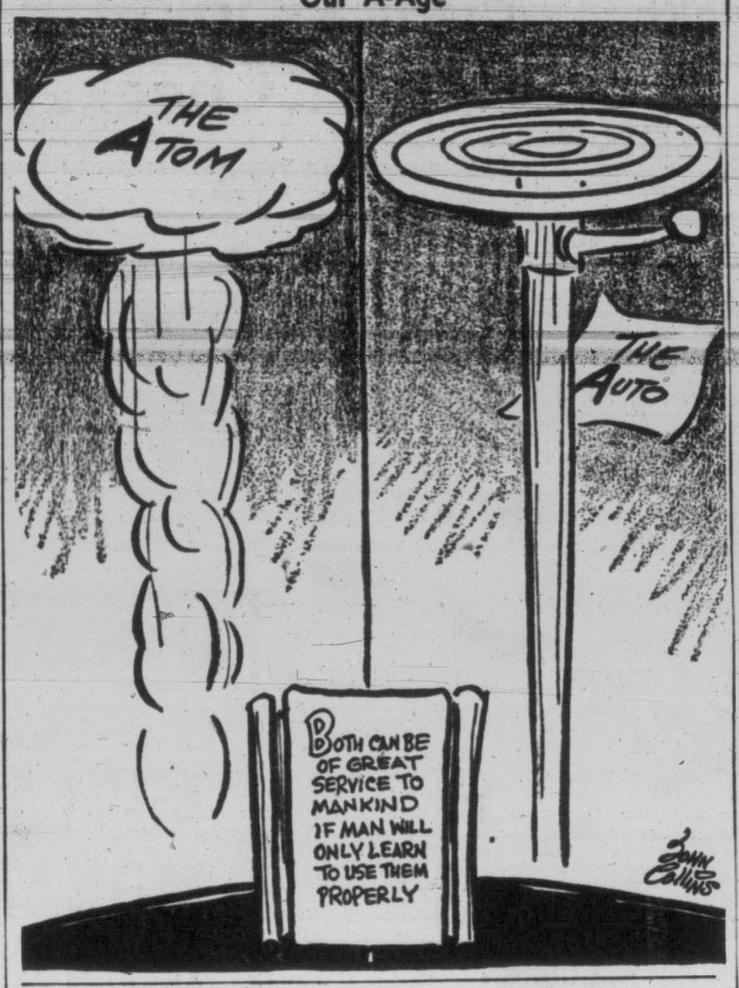

As Our Readers See It

FRIEND INDEED

I have been reading the Times for about two years now and wish to pay tribute to the offerings of Brian Tobin in his "Ups and Downs" column.

His philosophy is sound and more educational and uplifting than anything else in your paper, and the humor which he dovetails so nicely into it is, to me at least, mostly quite new and all very apt and clever.

GEORGE STOKER.

211 Cook Street.

FIRE PROTECTION

The question of closing a fire hall is vitally important to everyone in a city the size of ours. As far as wages go, we don't want the cheapest-paid department in B.C. nor do we want the highest.

According to the papers, our department is fourth or fifth highest paid, which doesn't seem bad as we are the second largest city in the province. The men receive, according to the papers, $1.46 per hour after four years' service. In comparison to other trades and professions, this hourly rate is not so far out of line.

A fireman doesn't spend all his time playing checkers, he is required to keep fresh in his mind all alarm box, street and fire hydrant locations, house and block numbers, along with the recent inspection of electric wiring in houses and buildings throughout the city.

The reported cost to keep the fire hall open is $30,000 which the council feels we cannot afford, yet we can afford again this year in the neighborhood of $25,000 for another new pump truck.

What earthly good is more new equipment without the men to operate it? I understand we already paid last year for a new pump truck which will soon be in service, so with the ones we already have I fail to see why we should sacrifice 14 fully trained men and a fire hall to pay for another pump truck. The underwriters recently stated the fire department should be increased by 20 men to bring it up to the growth of the city in the past years. So what intelligent foresight to cut it down by 14 men, thus leaving it undermanned by 34 men.

In any event, the city council will receive not one word of thanks for the amount it has saved the taxpayers in the event of a major fire due to an undermanned fire department having to cover greater distances and arriving too late. Let us be sensible, and not endanger life and property.

F. C. DeGRUCHY.

1703 Albert Avenue.

JET FLIGHTS

A few days after an aeronautical conference here was told that jets would be a commercial proposition on the airways of 1956, a British Overseas Airways Corporation DeHaviland Comet Series 1, powered by four DeHaviland Ghost engines, completed the first scheduled commercial run of 6,700 miles between London and Johannesburg.

Later this year Comet service will be extended to Singapore. Pre-service flights had been going on for over a year prior to the inaugural commercial service.

Comets Series 1, will also be placed on the New York-Bermuda run.

The first Comet Series 2, powered by four Rolls-Royce Avon engines has flown and will be in service in 1954. Series 2 has a greater range and payload than Series 1, and will be used on the Trans-Atlantic run and from Singapore to Australia.

Amongst others, Canadian Pacific Airlines, the R.C.A.F., R.A.F., and Air France have ordered Series 1 Comets.

By 1954, provided that Trans-Canada have fallen in line, it will be possible to fly around the world by commercial scheduled jet service.

The flight of May 2, 1952, was the culmination of many years of engineering and hard work and is a milestone in the history of aviation.

J. P. THORNTON.

943 Wilmer Street.

POLICE AND FIREMEN

I have read a great deal in the press about this matter of economy which has been a word so often forgotten by certain aldermen during the past, but right at the forefront at the present, just because the police and the firemen were awarded an increase in pay to meet the extra cost of living.

In my estimation it is a disgraceful turn of events, to even think that the suggestion put forward by Alderman Skillings, to reduce staffs and cut our fire stations, was discussed at all, let alone being brought before the council, because such a suggestion is both detrimental and dangerous to the ever-growing population of this city, and to put the lives and property of the citizens in danger, to my way of thinking is only false economy, and something that the same alderman could at some future time regret.

Alderman Skillings stated, according to the press report, that the move was in the public interest. I very definitely say it is not, and such a move has only been brought about, in my mind, because the conciliation board allowed the increase it did, instead of one much lower as was expected by Alderman Skillings, and I fully believe, that what has transpired lately is a quiet warning not to seek wage increases to meet the high cost of living, otherwise someone will be out of a job.

It is quite true that the taxpayers want a reduction in the mill rate, and they are enitled to deep consideration in this regard, but they do not wish it if their lives and property are in danger.

I give great credit to the chiefs of the police and the fire departments for their stand in the interests of the citizens; also to Alderman Murdock for his stand on the matter, and I feel sure that the majority of our citizens are with me in this direction, and I feel that the censure from the Victoria and District Trades and Labor Council upon the aldermen who support moves of this nature is justified.

REGINALD CLARKE, Sr.

202 Edward St.

And Nothing Can Be Done About It : BY H. T. WEBSTER

Jubilant

London Free Press

British manufacturers of aircraft and jet engines have every right to be proud of the fine record set by the Comet in its 6,724 miles from London to Johannesburg flight in 17 hours 16 minutes flying time. Actually, the run could have been made quicker. Officers reported that the Comet was "loafing" on sections of the flight. B.O.A.C. officials, jubilant at this record, assert that Britain is four years ahead of the world in jet air liners.

On Saving Face —And Peace

By JOSEPH and STEWART ALSOP
From Washington

BEHIND the new crisis in Korea, there is a tragi-comic story. After months of hopeless heckling, our negotiators were at last convinced—and with good reason—that the Communists genuinely wanted to end the fighting in Korea. Every outstanding disagreement had at least been compromised, and then the Communist prisoners in our hands in effect rejected the compromise by an overwhelming vote.

Joseph

A month or so ago, when there were such high hopes, there were only three disputed points on the agenda. These were the supervision of the armistice, the construction of additional airfields in North Korea and the return of prisoners.

With hard-headed realism, our policy-makers concluded that it did not matter much whether Poland or the Soviet Union supervised the armistice on the Communist side. They also concluded that it did not matter much whether the Communists promised to build no more North Korean airfields, since they would cheat if they could get away with it.

Hence, they decided to offer the compromise disclosed by President Truman, ignoring the airfields issue, letting the Communists save face on their nomination of Russia as an armistice supervisor, and insisting only that no prisoners would be forcibly repatriated.

Almost immediately, Gen. Nam Il and the Communist negotiators indicated that his "package deal" would probably be satisfactory to them.

Even in the matter of the prisoners, which they had pressed most vigorously, they receded from their former position. By an elaborate system of juggling, the Communists were to retain some South Koreans, while we were to retain the Chinese and North Korean captives who chose our side. Previously the Communists had demanded that all prisoners must be exchanged, at gunpoint if need be.

At this point, ironically enough, both the American and Communist negotiators thought that the proportion of prisoners wishing to stay with us would be relatively small.

We have 170,000 prisoners, of which 132,000 are uniformed combatants. Out of the 132,000 combatants, our people and their Communist opposite numbers both thought only a few thousand Chinese and North Koreans would refuse to go home—the figure of 2,500 was officially quoted in Washington.

Stewart

But our negotiators were convinced that if we could return even as many as 110,000 combatant prisoners (thus retaining 22,000), all could somehow be arranged.

The results, again ironically, horrified the American policy-makers as much as it enraged the Communists. A large majority of the total prisoners, including three-quarters of the 20,000-odd Chinese in our hands, chose to stay with us. The result was a situation where face-saving and juggling were no longer possible.

The interesting aspect of this wry little story is, very simply, a clear proof of the Communist desire to bring the Korean fighting to an end.

They were not—they almost certainly are not—willing to end the fighting at the expense of an enormous loss of face, any more than we are willing to do so at the expense of using more than 100,000 men in our hands for human sacrifice—which is what forcible repatriation would amount to. But an end of the fighting was unquestionably desired by the enemy, as by us.

Ups and Downs

By BRIAN TOBIN

"HOSPITALITY," said the Elevator Man, "isn't always what it seems. But you can't always blame the host for getting tired of his role. Often the guest just asks for trouble, like the 'man who came to dinner' and stayed a week. Or they may take things too literally, like those two men in Toronto the other day. They saw a sign on a tailor shop, 'Come in and grab yourself a pair of pants.' They didn't wait to send an R.S.V.P. They went in, tied up the tailor and walked out with 100 pairs. Lots of folks don't act much better, even toward their friends. They make themselves at home in the guest house even to the extent of breaking the furniture, scratching the walls, burning holes in the rugs and losing the front door key. If they only get invited once, it's all right with them. They wouldn't want to come back to a place looking like that anyway. Going down!

Tobin

"On the other hand," said the Elevator Man, "invitations can have ulterior motives too. Take that young wife, for instance. 'I always encourage my husband to recline in an easy chair and put his feet on the mantlepiece,' she told a friend. 'Why?' asked the girl. 'Because when he gets up there's usually some small change left in the chair.' She's much in line with the fella who astonishes you with the warmth of his invitation. You begin to think you must be quite a guy to warrant all this attention. And then you wake up—he tries to sell you something. And that young hostess in Vancouver added a touch of realism, too. After a long boring evening her guests at last got as far as the hallway and prepared to leave. 'Oh, I'm so glad you've BEEN,' she said, with a world of emphasis on the last word. Going down!

"In a way," said the Elevator Man, "we're all guests on earth. We arrive at various times, not sure how long we'll stay. But as we become more interested we hate to leave. We forget the time. Only now and then, someone—maybe a doctor or a parson—reminds us. Often, like house guests, we stand a long time in the hall, reluctant to button up our coats and go. But it has to be done at last. The door swings wide, and we set out down the long, dark path, back to where we came from."

Citizen's Committee Lends Support To Liquor Act Study Suggestion

The Citizen's Committee for common sense liquor law has given its support to the government suggestion that a representative committee study liquor distribution after the June 12 plebiscite vote.

George A. Cran, Vancouver chairman, said the committee should include representatives of the Alcohol Research Council and various ministerial and religious groups, the Local Council of Women, service clubs, Trades and Labor Council, Canadian Congress of Labor, B.C. Medical Association, educators, the judiciary and enforcement officers and his own committee.

The representative committee, Mr. Cran said, would ensure a careful study of all angles before making its recommendations to the Legislature.

"This is the first time in 28 years that the citizens have had a chance to express their opinion on our liquor laws. This opportunity must not be missed. We invite all groups and individuals who feel that a change in our liquor laws is needed to work together for a 'yes' vote on the plebiscite," said Mr. Cran.

"Old at 40, 50, 60?" — Man, You're Crazy

Forget your age! Thousands are peppy at 70. Try "pepping up" with Ostrex. Contains tonic for weak, run-down feeling due solely to body's lack of iron which many men and women call "old." Try Ostrex Tonic Tablets for pep, younger feeling, this very day. New "get acquainted" size only 60c. For sale at all drug stores everywhere.

Real Estate Board Will Meet May 21

The real estate board of Victoria will hold its annual meeting at the Empress Hotel on May 21 at 6.30 p.m., reports Hubert Lethaby, secretary.

Mayor Claude Harrison will attend the meeting to officially install new officers of the board for the coming year.

Activities in the real estate business over the past year will be reviewed and new developments will be considered.

From an Actual Letter to Your Telephone Company

OPERATOR'S QUICK THINKING SAVES INFANT'S LIFE

". . . I am writing this letter to thank the B.C. Telephone Company for their wonderful co-operation and help which saved the life of my little three-week-old daughter.

"I regret to say I do not know the name of the operator who was on the exchange. So this is the only way I can show my sincere thanks.

"I hope she sees this and knows how thankful I am, for if it hadn't been for her quick thinking, little 'Wendie' would not be alive today . . ."

In handling the hundreds of thousands of telephone calls each day, the 2900 operators in our group of companies have many opportunities of rendering valuable service to their communities. Their work draws many complimentary letters from subscribers.

BRITISH COLUMBIA TELEPHONE COMPANY and Associated Companies

WEATHER SYNOPSIS

VICTORIA'S SUNSHINE RECORD TO DATE, 1952—597.8 HOURS

SYNOPSIS: The weather picture for B.C. for the next two days is quite optimistic. An area of high pressure along the entire coast is gradually extending inland and should result in sunny and slightly warmer weather.

Temperatures in the upper seventies should be reached at several interior locations today and Friday, and coastal points especially in the southern part should enjoy values in the higher sixties.

REGIONAL FORECASTS VALID UNTIL MIDNIGHT FRIDAY

VICTORIA: Sunny and a little warmer Friday. Winds westerly 15 this afternoon, otherwise light. Low tonight and high Friday, 45 and 68.

WEST COAST: Cloudy periods in the morning, otherwise sunny. Little change in temperature. Winds light. Low tonight and high Friday at Estevan Point, 46 and 55.

VANCOUVER AND GEORGIA STRAIT: Sunny and a little warmer Friday. Winds light. Low tonight and high Friday at Vancouver airport, 46 and 65; Abbotsford, 48 and 65; Nanaimo, 44 and 63.

TEMPERATURES

	Min.	Max.	Precip.
St. Johns	34	47	1.54
Halifax	42	51	.19
Montreal	44	58	—
Winnipeg	41	57	—
Regina	39	66	—
Saskatoon	38	67	—
Lethbridge	45	54	.55
Calgary	43	61	.15
Edmonton	46	70	—
Kamloops	43	64	—
Penticton	48	63	—
Vancouver	44	60	—
VICTORIA	45	62	—
Kimberley	41	50	.04
Prince Rupert	42	60	—
Prince George	37	75	—
Fort St. John	45	75	—
Seattle	45	58	—
Portland	47	60	.02
San Francisco	44	64	—
New York	57	37	.01
Whitehorse	26	51	—
Ottawa	49	62	.11
New Westminster	45	59	—

SUNRISE AND SUNSET

Sunrise ..... 5.33 | Sunset 8.48

TIDES AT VICTORIA
(Pacific Standard Time)

May	Time H.M.	Ht. Ft.	Time H.M.	Ht. Ft.	Time H.M.	Ht. Ft.	Time H.M.	Ht. Ft.
15	0.48	8.7	3.05	8.9	13.23	1.8	22.46	8.9
16	2.40	7.9	3.33	8.0	14.14	2.7	22.49	8.7
17	4.34	6.8	7.37	6.9	15.08	3.8	22.52	8.7
18	5.39	5.8	10.20	6.5	16.04	4.9	23.07	8.8
19	6.52	4.6	13.21	6.6	17.03	6.0	23.29	9.0
20	6.56	3.5	15.44	7.2	18.02	6.9	23.53	9.2
21	7.28	2.5	16.56	7.9	18.54	7.6		
22	0.16	9.5	8.07	1.8	17.53	8.4	19.40	8.2
23	0.32	9.6	8.45	1.3	18.44	8.8	20.21	8.7
24	0.28	9.7	9.24	1.0	19.33	9.0	21.01	8.9
25	0.32	9.8	10.02	1.0	20.19	9.1	21.44	9.0

TIDES AT POINT ATKINSON
(Pacific Standard Time)

May	Time H.M.	Ht. Ft.	Time H.M.	Ht. Ft.	Time H.M.	Ht. Ft.	Time H.M.	Ht. Ft.
15	4.30	11.1	8.01	11.8	15.28	2.8	23.25	10.2
16	5.55	9.9	9.38	10.9	16.28	4.2		
17	0.09	15.0	7.00	8.5	11.33	10.5	17.37	8.7
18	0.50	14.8	7.46	6.8	13.17	11.0	18.53	7.1
19	1.25	14.6	8.27	5.3	14.42	11.9	20.00	8.4
20	1.58	14.4	9.08	3.9	15.57	12.9	21.01	9.5
21	2.29	14.3	9.45	2.8	17.03	13.8	21.57	10.4
22	3.00	14.1	10.23	2.0	18.00	14.5	22.49	11.1
23	3.29	13.9	11.00	1.5	18.50	15.1	23.39	11.7
24	3.56	13.5	11.36	1.3	19.38	15.4		
25	4.32	13.0	4.55	13.3	12.13	1.5	20.17	15.3

SAANICH INLET

To determine tides in Saanich Inlet area: For higher high water, deduct 14 minutes; for lower low water, deduct 35 minutes; for half-tide (those other than highest and lowest), deduct 32 minutes.

COWICHAN BAY

To determine tides in Cowichan Bay area: For higher high water, deduct 16 minutes; for lower low water, deduct 35 minutes; for half-tides, deduct 33 minutes.

Taft Claimed Within Sight Of Ballot Win

WASHINGTON, May 15 (AP)—Senator Robert A. Taft of Ohio apparently picked up 15 more votes in the race for nominating delegates Wednesday and Taft-for-president headquarters promptly said it put him "within striking distance of a first ballot victory" at the Republican national convention in Chicago in July.

Latest returns—still not complete—showed Taft men leading in 15 contests for Republican delegates in Tuesday's West Virginia primary, with Gen. Dwight D. Eisenhower leading in one.

In the Associated Press tabulation, that would put Taft out in front with a total of 364 delegates against 304 for Eisenhower.

The A.P. tally sheet is based on known alignments of delegates—pledged, instructed, conceded, favorable or willing to state a first-ballot choice.

Nomination requires 604.

Taft had a walk-away victory over Harold E. Stassen in the popularity phase of the West Virginia primary.

With returns still being compiled, 1,914 of the state's 2,822 precincts gave Taft 101,077 to 26,949 for Stassen.

Eisenhower's name was not on the ballot.

North Dakota Democrats chose 16 national delegates without instructing them how to vote at the party's convention in July in Chicago. Each delegate has half a vote.

Ottawa Doctor Took Own Life Jury Decides

WEYBURN, Sask., May 15 (CP).—A coroner's jury enquiring into the death of Dr. Lister Moore, 36, Ottawa veterinarian found dead in a hotel here May 6, Wednesday returned a verdict of suicide.

Body of Dr. Moore, in charge of the federal health of animals branch foot-and-mouth disease eradication here, was found in his hotel room by Dr. Frank Mulhern of the United States bureau of animal industry.

The coroner's jury said Dr. Moore came to his death by self-inflicted strangulation. Dr. H. A. Brookler who performed the post mortem examination, said cause of death was asphixiation by strangulation.

Dr. Mulhern told the jury that he and Dr. Moore had had rooms separated only by a bathroom. He said he had been with Dr. Moore on the morning of May 6 in an agriculture department office and Dr. Moore then was in good spirits.

Dr. Mulhern said Dr. Moore was a conscientious worker. He was nervous at times and worried over decisions.

Fort Outlines Tory Forest Management Plan

Liberal administration of the forest management plan is going to drive small mill operators and truck loggers out of business, Robert Fort, Esquimalt Progressive Conservative candidate, told an East Sooke meeting Wednesday night.

"A Conservative government will see this doesn't take place," the candidate said. "It will ensure a perpetual yield from our forests and the certain survival of small operators."

Mr. Fort said the public is dissatisfied with hospital insurance because the system is compulsory and ill-advised, premiums are increased at random, co-insurance is enforced, there is a shortage of beds, tuberculosis patients must pay their own way in general hospitals and "one-quarter of the population has avoided paying the premiums."

• BROGUES
• DRESS OXFORDS
• BOOTS
$14.95 to $24.50

good shoes—K shoes

• GOLF OXFORDS
Water Repellent
Removable Studs
$18.95

• CASUALS
• LOAFERS
$6.95 to $11.95

"K" BOOT SHOP

Exclusive Agents for "K's"—Padmore & Barnes
Lotus and James Allan

Fort at Government E 6215

"FIRST OF ALL I choose Aylmer Tomato Soup for its better flavor," says Mrs. Butler.

"Only Aylmer seems to have that true, natural flavor of sun-ripened tomatoes—and that's why we like it so much. Then, I know Aylmer Tomato Soup supplies plenty of nourishment for the children when made with milk. And being on a budget, the *reasonable* price of Aylmer is a big selling-point with me."

Yes, you're money in pocket with Aylmer. And miles ahead in flavor and nourishment. You get the *best* for *less*—when you choose Aylmer Tomato Soup.

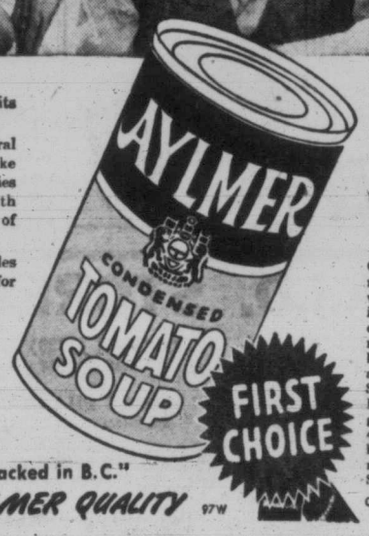

AYLMER Tomato Soup "Packed in B.C."
YOUR FAMILY DESERVES AYLMER QUALITY 97W

Delicious! Try Tomato Meat Loaf

1 lb. hamburger meat
2 tbsp. finely chopped onion
1 egg, beaten
1½ cups cooked noodles
1 tin Aylmer Tomato Soup
1 tsp. salt
¼ tsp. pepper

Cook about 3 oz. noodles 10 minutes in 1½ quarts boiling water, with 1 tbsp. salt. Rinse in cold water. This makes 1½ cups cooked noodles. To the meat, add chopped onion and beaten egg and mix well. Then add 1 tin Aylmer Tomato Soup, salt, pepper, and noodles. Mix thoroughly. Place in well-greased baking dish. Bake in 400° oven 1½ hours, the first hour with dish covered, then remove cover for last ½ hour. Serves 6.

CANADIAN CANNERS (WESTERN) LTD., VANCOUVER, B.C.

the ORIENT

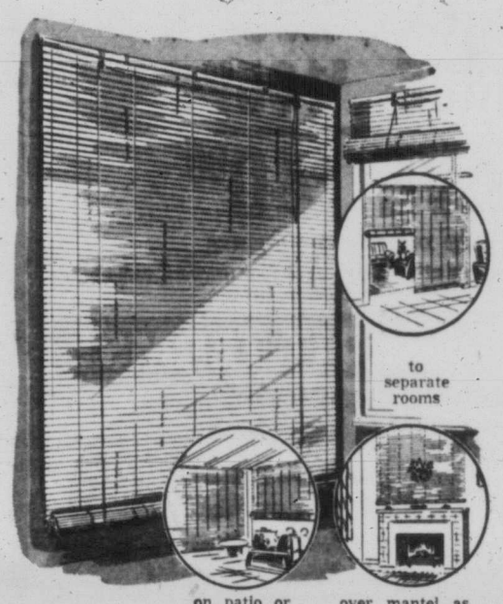

Bamboo Blinds

5' x 6' SIZE AS LOW AS
$2.49
WITH PULLEY AND CORDS

You can use these imported sun and rain resistant natural colored bamboo blinds in as many ways as your imagination inspires. It is the most inexpensive way to create privacy and relaxing coolness. Complete with easy-to-operate metal pulleys and pull cords.

2' x 6'	$1.20	7' x 6'	$3.45
2' 6" x 6'	$1.45	8' x 6'	$3.95
3' x 6'	$1.75	9' x 6'	$4.50
4' x 6'	$2.15	10' x 6'	$4.95
5' x 6'	$2.49	12' x 6'	$6.00
6' x 6'	$2.95		

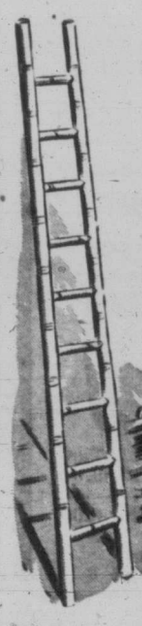

bamboo poles

For a thousand uses. Such an assortment of sizes—½-inch to 5-inch diameters, length 10 feet to 15 feet. For a multitude of uses . . . even tapered ones for fishing poles.

Summer Store Hours: 9 a.m. to 6 p.m.—Wed., 9 to 1

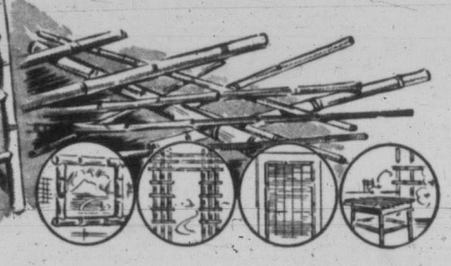

BAMBOO LADDERS
10-foot - - $4.95
12-foot - - $6.95
15-foot - - $8.95

Mail Orders Filled

WING SANG LUNG'S
The ORIENT
1411 GOV'T ST.

Opp. Mc and Mc

VARIETY CONCERT AND DRAMA AT ST. ANN'S TO AID LIBRARY

A variety concert and two short plays will be presented Monday at 8 p.m. at St. Ann's Academy auditorium in aid of the Veritas Library.

Plays will include "The 7.28," drama festival winner, written and directed by Mrs. Flora Nicholson, and staged by St. Luke's Players and a skit, "The Perfect Crime." Author and director is Rev. Zavier Luzon, and sponsor is the Saanich Indian C.Y.O.

CONSTIPATION?

Take ENO'S "FRUIT SALT" GOOD TASTING! Family Favourite

Gentle, genuine help when you have digestive discomfort or irregularity. Do as millions do—Take ENO'S "Fruit Salt" every day when needed.

Millions prefer ENO

WITH THE FORCES

Vokes Wants Larger Reserves

By ROY THORSEN

Maj.-Gen. Chris Vokes, chief of the army's Western Command, likes the brand of man we've got in our reserve forces, but he would like to see units in greater strength.

At an informal reception for the general in the Officers' Mess of the Canadian Scottish Regiment (Princess Mary's) following Tuesday night's mass parade at Athlete Park, he urged officers of all units represented to act as recruiting agents.

"I would like each one of you to pledge yourselves to bring at least two more men into the reserve army in the near future," said the blond-moustached veteran of the Italian campaign in the First World War.

This writer asked the general for his reaction to General Crerar's charge that Canada's army today was "just a showcase army—with nothing to back up the frontal display."

"Oh, no, you can't draw me into that one! Comment will have to come from higher up."

"I've been to Germany and watched the Canadian 27th Brigade in training. It's a wonderful brigade, a credit to Canada," said the general.

Enrolled in the new stoker mechanic's course at Naden: **O.R.'s M. McGraw, C. Goodreu, R. Longtin, R. Chenier, G. Harper, R. Olsen, J. Piere, R. Wira, C. Keighan and P. Asman. C.P.O. and Mrs. Guy Stanford** have left for Halifax. He will join H.M.C.S. Stadacona. **P.O. Lawson** has arrived at Naden from H.M.C.S. Cornwallis. **P.O. F. McKay** is back on local soil after serving overseas with H.M.C.S. Niobe.

P.O. W. Redford has been drafted from H.M.C.S. Ontario to Naden, and **A.B. Roy Jardine** from H.M.C.S. Techemseh (Calgary reserve) to H.M.C.S. Sault Ste. Marie. Five men from H.M.C.S. Griffon (Port Arthur reserve) taking gunnery course here: **P.O. Rolf Tornblom, L.S. Harold Gosling, L.S. Lennox Martin, L.S. J. L. Bryant,** and **L.S. T. Gustafson.**

H.M.C.S. Malahat, reserve naval division news: Quarterly and cruise pay Monday night during "stand easy". **Lieut. Albert G. Bird** is in R.C.N. Hospital. **Lieut. Cmdr. W. B. McGregor** will act as staff officer of the division until Lieut. Bird returns.

Capt. T. L. Larkin, formerly based at Esquimalt, obtained the highest marks in Canada in the preparatory staff course examinations held last March. He is now with the directorate of artillery, Ottawa.

TRADE RUMORS

BROOKLYN, May 15 (AP)—A baseball source, not connected with Brooklyn Dodgers, said Wednesday the club has completed "or will complete" a trade with Boston Braves in which pitcher Vern Bickford will come to Brooklyn for infielder Bobby Morgan and cash.

HOT BISCUITS

Pancakes! Doughnuts! Gingerbread! They'll melt in your mouth! FREE booklet gives new recipes. Write Church & Dwight Ltd., Sun Life Building, Montreal.

COW BRAND BAKING SODA

PURE BICARBONATE OF SODA

A. E. Ames & Co.
Limited
Investment Securities
Royal Trust Building • 612 View Street, Victoria, B.C.
Telephone: E 4171
TORONTO MONTREAL WINNIPEG VANCOUVER NEW YORK LONDON, ENG.

• FURNITURE SPECIALS •

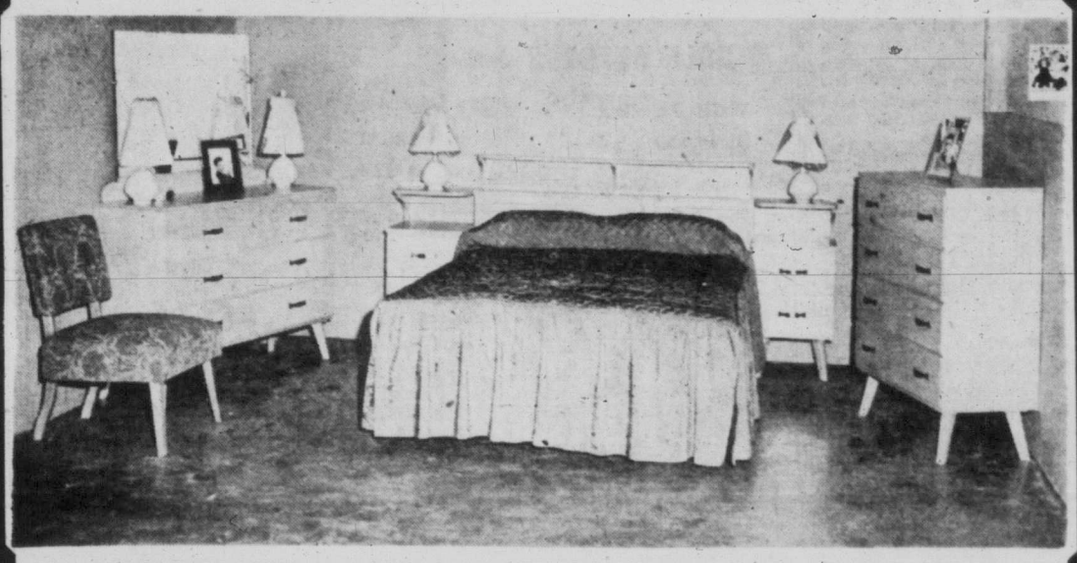

A COMPLETE GROUPING AT A TERRIFIC SAVING!

LOOK! REG. PRICE $235.00
SPECIAL PRICE $195.00
SAVE $40.00

THESE SUITES ARE AVAILABLE IN FIVE DIFFERENT FINISHES

Grouping consists of Mr. and Mrs. Chest with large plate mirror attached, chest of four drawers, radio headboard with matching night stands, ribbon spring on legs and quality spring-filled mattresses.

BUY NOW ON OUR EASY CREDIT TERMS!

WE CAN'T SELL THESE HIGHER PRICED CHESTERFIELD SUITES SO HERE THEY GO AT COST PRICES!

1 ONLY—2-piece Beige Wool Frieze. Reg. 279.00 COST PRICE $225.00
GENUINE SAVING OF $54.00

1 ONLY—2-piece Flame and Grey Combination in an all-wool frieze. Reg. $289.00 COST PRICE $230.00
GENUINE SAVING OF $59.00

1 ONLY—2-piece Suite in a Dusty Rose Frieze. Reg. price $255.00 COST PRICE $205.00
GENUINE SAVING OF $50.00

2 ONLY—2-piece Suites, one in Sage Green, one in Dusty Rose. Reg. price $255.00 COST PRICE $205.00
GENUINE SAVING OF $50.00

We have several Davenport Suites, etc., reduced to cost price to clear!

DON'T FORGET—BUY ON EASY TERMS

WHILE THEY LAST
12 Suites Only At This SPECIAL PRICE
CHROME DINETTES

5-piece set reg. price $107.00
SPECIAL $89.00
SAVE $18.00
Six colors to choose from
EASY TERMS AVAILABLE

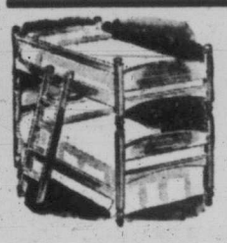

UNPAINTED DOUBLE DECKER BUNK BEDS
SPECIAL $89.50
Complete with springs and mattresses (3' 3" size).

• A-R-R-O-W FURNITURE

LOCATED ON GOVERNMENT BETWEEN YATES AND JOHNSON STREETS

A·I·D·Drug Stores
Personal Service
ASSOCIATED INDEPENDENT DRUGGISTS

DICKSON'S STOMACH POWDER ..... 80¢, 1.65
COUGH CHECKERS ..... 25¢
WILLIAMS' GLIDER ..... 45¢, 65¢
BRUSHLESS SHAVE CREAM
TUFFY CAPS ..... 10¢
STEADIFEED NURSERS ..... 39¢
MECCA OINTMENT ..... 35¢, 69¢
AIRWICK ..... 89¢, 1.39

MILLIONS OF FAMILIES AGREE THAT:
COLGATE
✓ Cleans your teeth
✓ Cleans your breath
✓ Helps prevent decay
THE COLGATE WAY TO COMPLETE HOME-DENTAL CARE
Always brush your teeth right after eating with COLGATE DENTAL CREAM
Regular size ..... 33¢ Giant size ..... 59¢ Family size ..... 89¢

At last! A COLOR REMOVER that really works!
SENSATIONAL NEW RIT COLOR REMOVER
... for Nylon, Wool, Silk, all Rayons, Cotton, Linen
Trip Size 25¢

First and Leading Home Permanent that NEEDS NO NEUTRALIZER!
Prom "takes" overytime... waves with any plastic curler...
New automatic neutralizing gives best curl of any method!
EASY AS A-B-C
A. Apply lotion
B. Wait only 30 minutes—then water rinse
C. Let dry... hair neutralizes automatically.
*Prom has been fully tested—now being used by hundreds of thousands of American women.

No Special Curlers to Buy!
Only $1.75
EVERY PROM GUARANTEED OR YOUR MONEY BACK!
Prom Home Permanent will take beautifully every time, even if other waves have failed, or your money back.

AERO SHAVE
Barbershop-Type Lather at your finger tips!
60 Luxury Shaves ... 89¢

KEEP THESE FAMILY NEEDS ALWAYS ON HAND

TOOTH PASTE
IPANA "For the Smile of Beauty" 59¢ 89¢
HAIR TONIC
VITALIS "For Healthier, Handsomer Hair" 34¢ 69¢ 1.29
CREAM DEODORANT
New MUM "Magic M-3 Protection" 53¢ 75¢

Tired make-up—
Quick take-up!
Get Kleenex* the only tissue with the handy pop-up box 22¢ 2 for 43¢

Voids CHLOROPHYL TABLETS STOP BODY ODORS AND BAD BREATH!
Not a Candy! 25¢
Not a Gum! 1.25 2.75
USED BY DOCTORS, DENTISTS & NURSES

NEW! Gillette Double-Duty Dispenser has USED-BLADE COMPARTMENT
ZIP! A Fresh Blade In A Flash
In Goes Used Blade
with 10 Gillette BLUE BLADES 50¢

TAMPAX MODERN SANITARY PROTECTION
3 sizes REGULAR SUPER JUNIOR
43¢ AVERAGE MONTH'S SUPPLY

Noreen SUPER COLOR RINSE
8 RINSE PACKAGE 79¢

Voids Fluradene FLUORINATED TOOTHPASTE with Chlorophyll
described in Reader's Digest
• STOPS BAD BREATH
• WHITENS THE TEETH
• COMBATS DECAY
• HEALS THE GUMS
69¢

YOUR A.I.D. STORES IN VICTORIA

McCALL-DAVEY DRUG CO. — DOUGLAS AT PANDORA - B 3831
DAVENPORT PHARMACY — 2012 OAK BAY AVENUE - E 9731
HILLSIDE PHARMACY — HILLSIDE AT QUADRA - G 1632
BURNSIDE PHARMACY — 30 BURNSIDE WEST - E 0515
TERRY'S (1939) LTD. — DOUGLAS AT FORT - E 7187
GORGE PHARMACY — 2920 TILLICUM ROAD - E 7702
MINNIS PHARMACY — 757 YATES - G 2822
FERNWOOD PHARMACY — 1923 FERNWOOD ROAD - G 2722
JUBILEE PHARMACY — RICHMOND AT FORT - E 8911
AARONSON'S DRUG STORE — COOK AT FORT - G 2414
PANDORA PHARMACY — COOK AT PANDORA - G 3841
DARLING'S PHARMACY LTD. — FORT AT BROAD - B 1312

Up-Island Centres Plan Festivities for May 24

Although southern Vancouver Island will be quiet May 24, some of the most ambitious celebration programs in years have been scheduled in Nanaimo, Fulford Harbor on Salt Spring Island, Chemainus, Port Alberni and Cumberland.

In Nanaimo the May Queen crowning will be May 23, followed by maypole dancing. May 24 will see the annual soap box derby on Commercial Street; a grand parade at 12.45, and dedication in Piper Park of the locomotive used to haul coal from Wellington to Departure Bay in 1883.

Engineer who will roll it into its permanent foundation will be Joseph Rozzano, son of its first engineer.

NATIONAL GROUPS

In the evening a cavalcade of nations will be held in the Civic Arena, when national groups from Hungary, Italy, China, Norway, Ireland and Scotland will take part.

There will also be a band concert, baseball game, carnival, street dance, and juvenile show.

In Port Alberni the big show will be sponsored by Alberni Valley Elks Lodge No. 101. Several Victoria bands, parade groups, and entertainers will take part in the celebration, and one of the big features will be the Elks' kiddies day.

Victoria Elks and Vancouver Island Ratepayers' Association will sponsor a special train to Port Alberni that will make stops at Cobble Hill, Duncan, Chemainus and Parksville, and arrive at Port Alberni at 11.30 a.m.

The train will leave Port Alberni at 7 o'clock in the evening, arriving back in Victoria at 1 a.m.

At Fulford Harbor residents of Salt Spring and other Gulf Islands will congregate by motorboat, ferry and automobile to enjoy the parade, May Queen's coronation, tug of war, horseshoe pitching contest and a grand ball at night in the community hall.

Among the groups entertaining will be the Sidney Junior Band and Eagles' girls' drill team.

Spread over a three-day celebration at Chemainus will be a parade, soap box derby trial, model airplane display, a baseball tournament and crowning of the town's May Queen.

The annual celebration at Cumberland will feature a parade, children's sports, athletic events in the afternoon and an Empire Day ball at night.

Meter 'Backfires'

PORT ALBERNI, May 15.—While depositing receipts from the newly-installed city parking meters, city clerk Dennis Thain overparked outside the bank Fine, $2.

Veteran Fisheries Officer Dies Suddenly in Nanaimo

NANAIMO, May 15—Funeral services will be held Friday under Canadian Legion auspices for John Franklin Tait, 63, regional supervisor of fisheries for the federal government who died suddenly at his home.

Native son of Victoria and member of a well-known Victoria family, he was with the department for 35 years, and had been in charge at Nanaimo since 1931.

Surviving are his widow; three sons, William L. and James E., Nanaimo, and John F., Victoria; two daughters, Mrs. Mitchell Gay, Nanaimo, and Mrs. Olive MacFarlane, Port Alberni; four brothers, D. S. Tait, Vancouver; E. L. Tait, Victoria; Dr. E. S. Tait, Lake Cowichan, and H. C. Tait, London, England; two sisters, Mrs. Hazel McFee, San Francisco, and Amy, interior B.C.

By-Law Aimed At Bar Clubs

PORT ALBERNI, May 15—A new by-law restricting operation of bar clubs here has been given first reading by city council, and is expected to tighten existing authority.

Hours will now be between 10 a.m. and 1 a.m. instead of full 24 hours per day, license fees will include an extra $10 manager's license, applications must include a police chief's report on club managers and officials, and stricter membership rules will be observed.

QUALICUM BEACH, May 15—Rehearsals are under way for an open-air performance of "Macbeth" at Qualicum College, to be produced by R. I. Knight, headmaster.

Ian Thorne, Victoria director-writer, will take the part of Macduff, and Lloyd Tombs, senior bay in the school, will play the title role.

Duncan Chamber Names Officers

DUNCAN, May 15—C. R. Porter has been officially installed as president of Duncan Chamber of Commerce, with P. H. Dunne as secretary-treasurer.

Councillors elected were F. G. Aldersey, G. P. Macmillan, J. Allan, R. Cawley, E. B. Evans, N. H. Gourlay, E. V. Laver, H. Linnell, H. Lowe, H. Marsh, W. S. Robertson, and A. J. Williams.

PROVINCIAL MANAGER:
Russell A. Hicks, C.L.U.
815 Hastings St.
Vancouver, B.C.
THE EMPIRE LIFE INSURANCE COMPANY KINGSTON ONTARIO

MAPLE LEAF PURE SOAP FLAKES
Safe for woollens, silks baby clothes.. All fine fabrics
MF-52

IF STOMACH UPSET BOTHERS YOU AFTER EATING . . . MAKE THIS SIMPLE TEST TONIGHT
Here's a fair offer! For stomach discomforts after eating, take Maclean Brand Stomach Powder or Tablets. See if signs of indigestion, gas, heartburn are not relieved. Money back if you don't get the fast, pleasant relief you want. This offer is made because Maclean Brand Stomach Powder and Tablets work speedily to counteract excess acidity . . . quickly relieve upset stomach and its disturbing symptoms.
Prove to yourself what this remarkable medicinal formula can do. Available also in tablet form for pocket or purse. Buy today . . . try tonight —use always!
MACLEAN BRAND STOMACH POWDER ALSO TABLETS
Genuine only with this signature Alex. C. Maclean

CLEANS Sinks Bathtubs FAST!
BON AMI CLEANSER
GETS THE DIRT, CUTS THE GREASE WITHOUT GRIT
Two handy packages: Powder and Cake. Use them both.
SEE HOW this better cleanser gives Bathtubs, Kitchen Sinks, Pots and Pans a super-sheen as you clean.
NEVER, NEVER REDDENS HANDS!
Try the one fast cleanser that "hasn't scratched yet"
BON AMI

PEOPLES CREDIT
MAY SALE SPECIAL!
Act Fast! ON SALE TOMORROW! On Friendly Credit
THIS ENTIRE, Beautiful 64-PIECE TABLE SERVICE FOR 6
For Your Home! Cottage! Gift for the Bride!
Including BOTH the
★ "Trellis Rose" 40-PIECE ENGLISH DINNER SERVICE
★ "Glo Hill" 24-PIECE STAINLESS CUTLERY SERVICE
Only $16.95
95c DOWN $1 A WEEK
6 DINNER KNIVES
6 FORKS
6 TEASPOONS
6 DESSERT SPOONS
Complete with chest
6 DESSERT DISHES
6 SOUP BOWLS
6 CUPS, 6 SAUCERS
6 BREAD & BUTTERS
6 DINNER PLATES
MEAT PLATTER
VEGETABLE BOWL
CREAMER
SUGAR BOWL
IT'S THE GREATEST VALUE IN YEARS!
Lovely Hanley of England Dinnerware! Gleaming Glo-Hill Stainless Steel Flatware! Designed for enduring loveliness —and so outstanding in value — you'll hardly believe your eyes!
Includes complete as shown—
6 OF EACH—Dinner Plates, Soup Bowls, Bread and Butter Plates, Six Cups, Six Saucers, Six Dessert Dishes, Large Meat Platter, Vegetable Bowl, Cream Jug, Sugar Bowl!
6 OF EACH—Six Dinner Knives with ivory composition handles, Six Forks, Six Teaspoons, Six Dessert Spoons!
COME! WRITE or PHONE G 5612 DON'T DELAY!

MAIL THIS COUPON TODAY!
Mail This Coupon Today to
PEOPLES CREDIT JEWELLERS, 1104 Douglas St., Victoria, B.C.
Gentlemen:
Please send me postpaid, these CERTIFIED GREATER VALUES, as advertise.
for which I wish to
☐ Add to My Revolving Account No. (Print Your Account Number)
☐ Pay 95c Down — $1.00 a Week
☐ C.O.D. ☐ Cash Enclosed
PRINT YOUR NAME
ADDRESS
Nearest Railway Station
We prepay shipping charges and GUARANTEE SAFE DELIVERY!
YOU MUST BE COMPLETELY SATISFIED OR YOUR MONEY REFUNDED

IT IS EASIER TO PAY OUR WAY!
CASH PRICES ON CREDIT!!
PEOPLES CREDIT JEWELLERS LIMITED
Upstairs Office: 203, 1104 Douglas Street
Garden 5612
(Above Kresge Bldg.)
MAIL ORDERS PROMPTLY FILLED

You hear it Everywhere . . . PEOPLES CREDIT DO MORE FOR YOU!

Certified A-1 Quality . . . There Are No Finer Diamonds
THE ROYAL PAIR
Canada's Finest 6-Diamond Pair at $135
MATCHLESS IN DESIGN AND PERFECTION! See the Royal Pair—It's Canada's greatest value at $135! Ablaze with SIX Certified A-1 Diamonds, the very finest Quality, Cut, Color, Clarity! Yours on Friendly Credit—NO INTEREST—NO CARRYING CHARGES OF ANY KIND!
$13.50 DOWN — $2.50 A WEEK

See This Peoples Credit Certified Greater Value!
Precision-Accurate 15-JEWEL WATCHES $14.95
Precision-Accurate! And Beautifully Styled! Fully covered by Peoples Credit Jewellers 5-Year guarantee, the greatest watch service guarantee in Canada! Choose for yourself—or as a gift! Easy to buy on Friendly Credit—NO INTEREST! NO CARRYING CHARGE OF ANY KIND!
95c DOWN — $1 A WEEK

Super Extra-Special!
The New, Tapered— TRAVEL TWINS With 3-Piece Dresser Set $32.50
The New, Tapered Luggage you'll prefer above all for its NEW LOOK — LIGHT WEIGHT — STRENGTH! Roomier! Easier to carry! Choice of Newest Colors including Blue Briarwood, Genuine Irish Linens, Simulated Rawhide! The Entire 5 Pieces — WARDROBE CASE, OVERNIGHT CASE, MIRROR, BRUSH, COMB . . . On Sale Tomorrow for only $32.50!
$2.50 DOWN — $1 A WEEK
No Interest — No Carrying Chages of Any Kind.

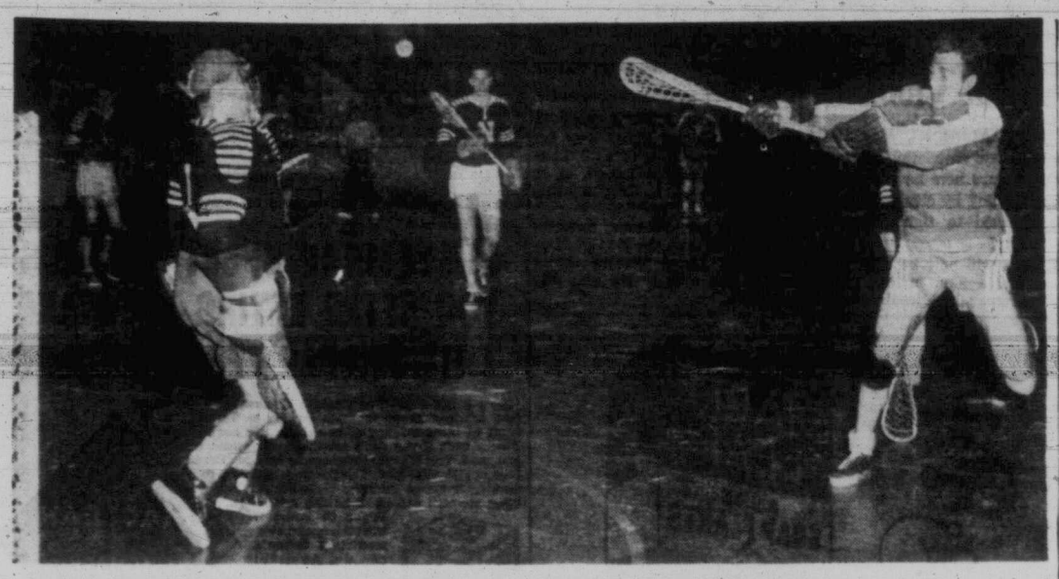

It Was Hailing Lacrosse Balls All Night

Some people see spots, others see flying saucers. For a solid hour Wednesday night at Memorial Arena, Nanaimo goalie Fred Fulla saw nothing but clouds of white lacrosse balls being heaved at him by Victoria Shamrocks. Fulla was a good umbrella as he stopped 51 of the missiles, although Shamrocks scored enough for an easy 12-4 victory in their Intercity Lacrosse League home opener. Here Fulla throws his barrel chest in the path of a shot from Tommy Druce, who scored twice although Fulla got the best of him on this try.

Rocks Plaster Sons in Yawnsome First-Nighter

Fulla Only Nanaimo Star In Lustreless Exhibition

By DENNY BOYD

Victoria Shamrocks could have walked off the floor after Wednesday night's 1952 home lacrosse opener, gone to a dance without taking showers and not had to worry about offending anyone.

In disposing of Nanaimo's punchless Native Sons 12-4 the Rocks didn't work up enough perspiration to moisten a lady's pocket hankie, and should be well rested when they board their chartered plane for the game with New Westminster Salmonacs tonight at the Queen city.

	W	L	GF	GA	Pts
SHAMROCKS	2	0	25	12	4
Salmonacs	2	0	34	20	4
Indians	1	0	8	6	2
Nanaimo	0	2	16	34	0
Vancouver	0	3	22	45	0

One Shamrock player complained of being arm weary from the number of shots he took at Nanaimo goalie Fred Fulla. Another hastily explained a few scattered drops of perspiration on his brow by saying: "Well it was pretty hot in the arena tonight."

The game was stricty from three-quarter time, resembling at times Arthur Murray's favorite waltz sequence.

PASS THE TEA, MABEL

The Rocks were willing—they flung heaps of rubber at Fulla—but the Sons could neither attack nor defend and settled for a spoiling game which left most of the fans in a yawning mood when the final whistle mercifully sounded.

The Sons were a distinct disappointment, particularly to anyone who saw them play in their home diggings Saturday night when they were every bit as good as the Salmonacs.

Their defense was not orderly and allowed the Rocks to constantly shake one or two men loose in front of the goal. Their attack was hampered by inept stick-handling and the inability to scoop up loose balls.

The one redeeming factor that made the Sons a worthwhile investment was Fulla. He was phenomenal.

FULLA WAS HOT

Fulla, who stands in his nets and just dares forwards to shoot on him, kicked out the amazing total of 51 shots out of the 63 the Rocks sent at his citadel.

He was particularly effective in foiling the power line of Archie Browning, Larry Booth and Whitey Severson, allowing Booth and Severson a goal and assist each but blanking Browning completely. Fulla blocked 19 shots in the third-quarter alone, many of the saves bordering on the unbelievable.

COATES GETS FIRST

Veteran Norm Coates had the honor of being the first Rock to score at home this season after Fulla had made two great saves on Booth.

Buck Bennie tied it up with a pretty goal at 3.41, getting in close on a neat block by Spud Morelli and beating Buzz Long with a cross-handed shot to the open side. Darrell Popham broke the momentary deadlock and from that point on the Rocks were off to the races.

It was 3-1 at the end of the first, Popham duplicating his tie-breaker on a pass from Jackie Northup, and it was 7-1 at the half as Tom Druce, Severson, Booth and Popham, with his third; scored in that order while Nanaimo failed even to make an official shot on the Shamrock net.

The clubs split two goals in the third, Northup from Ferguson for the Rocks and Clem Linford rapping in his own rebound from the backboards.

Don White bounced a long one past Long to open the final furlong, but Norm Baker, Tommy Druce, Art Green and Bob Monaghan replied for the Irish.

Patty Patterson, on a pass from Pottsy Potts, ended the scoring with Nanaimo's fourth goal at 14.40 of the last frame.

McMILLAN HONORED

In a pre-game ceremony, injured Red McMillan thanked the capacity house for all their help and messages of good luck since his accident. Members of the team presented Mrs. McMillan with a bouquet of flowers and Red faced of the first ball.

One possible non-starter tonight at New Westminster will be Norm Baker, who received a painful kidney bruise. Baker reported he was butt-ended in the third quarter and aggravated the injury later in the game.

BOX SCORE

Shamrocks	S	G	A	P	Nanaimo	S	G	A	P
Long	0	0	0	0	F. Fulla	0	0	0	0
McCaghey	1	0	1	0	Seward	0	0	0	6
Coates	3	1	1	0	Nickle	1	0	0	0
Scott	1	0	1	0	Morelli	1	0	0	0
Browning	4	0	0	0	Nelson	0	0	0	0
Green	3	1	0	0	Potts	1	0	1	0
Severson	9	1	1	0	Dorman	1	0	0	0
Baker	4	1	0	0	B Bennie	2	1	0	3
Popham	3	3	0	0	Hefferman	0	1	0	2
Northup	7	1	1	0	Linford	1	1	0	0
Ferguson	0	0	1	0	N. Fulla	1	0	0	0
Booth	10	1	1	0	E Bennie	0	0	0	0
Monaghan	4	1	0	0	White	3	1	0	0
Druce	10	2	0	2	Patterson	3	1	0	2
Totals	63	12	7	2	Totals	14	4	1	12

Shots stopped:	1st	2nd	3rd	4th	Total
Long	1	0	4	5	10
Fulla	11	12	19	9	51

Score by periods:

Shamrocks	3	4	1	4	12
Nanaimo	1	0	1	2	4

Referees: Dickinson and Folka.

WHEN ALLEN HITS, HE HITS

Tyees Regain League Lead

With rookie outfielder Harvey Allen making his first Western International Baseball League hit a momentous one, Victoria Tyees snapped back into first place in the league standings Wednesday night by pasting Tri-City Braves, 15-4, in a lop-sided contest seen by less than 300 fans.

Allen, who had been used mainly in pinch-hitting roles or had been injected into the line-up late in the game, was without the scratchiest of base hits before Wednesday night, but now he is the owner of what has been called the longest hit—400-foot plus home run—seen in the Tri-City park.

EARLY DELUGE

Previous to Allen's long clout, Tyees had rammed six runs across in the first inning before starting pitcher Ken Michaelson got a man out.

A walk to John Treece and successive singles by Bob Moniz and Cec Garriott scored the first run. After Don Pries walked to load the bases, Chuck Abernathy cleared them with a double. Abernathy in turn scored on Gladstone's double. Gladstone rode home on two infield outs.

Braves got two back in their half of the first inning but Allen's homer equalized the output.

FOURTH FOR BEN

Ben Lorino, who pitched a dazzling three-hit shutout in his last regular turn, had a fairly easy time in hanging up his fourth win against one loss. Lorino gave the Braves seven hits and struck out 11. He leads the league in that department with a total of 41 whiffs.

Wenatchee's 2-1 victory over Spokane Indians enabled Victoria to regain first place by 18 percentage points.

LUBY STEALS HOME

Salem Senators beat Vancouver Capilanos, 5-4, in a thriller that saw Salem manager Hug Luby score the winning run with a steal of home in the seventh inning. Ray McNulty was the winning pitcher, giving up nine hits.

Yakima Bears climbed out of the cellar with a double win over Lewiston Broncs, 3-2 and 7-4.

Seniors' Golf At Colwood

Annual spring meeting of the Vancouver Island Seniors' Golf Association will take place at Colwood Friday.

Draw follows:

11.30—R. Johnson, H. Merril, E. Gaetz, A. E. Irish.
11.35—J. Chanter, W. Clancy, R. J. Darcus, G. Austin.
11.40—E. Darney, M. Meredith, G. E. Goodwin, C. J. Robertson.
11.45—A. Scott, A. Boyd, H. W. Bell, T. F. Heathfield.
11.50—J. Stableford, E. Barker, C. Gibson, H. C. Gill.
11.55—C. S. Cameron, W. G. Ballard, J. P. Jeffrey, L. G. Bliss.
12.00—L. C. Thomas, A. Brodie, A. E. Williamson, W. H. Wilson.
12.05—R. Thorne, Clyde Davis, J. M. Bell.
12.10—Colonel McCooey, F. Bevington, S. J. Evans, C. F. Smith.
12.15—C. R. Hirschfield, J. Edwards, H. O. English, E. H. Williams.
12.20—F. Fortier, T. Sorenson, N. Adams, J. N. Anderson.
12.25—G. W. Appleyard, J. Kissack, B. S. Wallis, H. P. Rutter.
12.30—A. Drysdale, H. H. Livsey, J. W. Kempston, J. S. Thomas.
12.35—Rev. Dr. W. G. Parry, C. L. Whitby, G. F. Worden.
12.40—G. H. Bevan, A. Petch, W. D. Johnson, A. B. Muirhead.

Play will be followed by dinner at the clubhouse and presentation of prizes.

Robinson Golf Meet at Uplands

Draw for the J. Harold Robinson Trophy golf meet at Uplands Golf Club Friday follows:

11.30—Miss M. Todd, Mrs. W. Smith, Mrs. W. Erickson.
11.35—Mrs. C. Harrell, Mrs. B. H. Anderson, Mrs. H. Carlson.
11.40—Mrs. J. Strang, Mrs. E. Livingstone, Mrs. G. Verley.
11.45—Mrs. J. F. Dawson, Mrs. G. Lindsay, Mrs. H. Ward.
11.50—Mrs. M. Whyte, Mrs. F. B. Shore, Mrs. J. Riddell.
11.55—Mrs. R. L. Pocock, Mrs. W. Moore, Mrs. V. G. Field.
12.00—Mrs. D. Fletcher, Mrs. W. Rasmussen, Miss U. McAnally.
12.05—Miss M. Milburn, Mrs. F. Walton, Mrs. R. Elliott.
12.10—Mrs. Galbraith, Mrs. A. R. Roberts, Mrs. C. Richards.
12.15—Mrs. W. T. Walker, Mrs. P. Coe, Mrs. S. J. Clark.
12.20—Mrs. W. Craven, Mrs. G. Bigelow, Mrs. G. Ford.
12.25—Mrs. D. Girard, Mrs. J. Routledge, Mrs. H. Gill.
12.30—Mrs. J. N. Minin, Mrs. N. Lomlin, Miss J. Flatt.

Mount View Rallies to Nip Esquimalt

Breaking loose for 10 runs in the last two innings, Mount View High School came from behind the eight-ball to score a 12-9 Victory over Esquimalt in an Inter-High Senior Boys Softball League game at Esquimalt, Wednesday.

Esquimalt led 8-2 at one time but Mount View teed off on pitcher George Wright and bombed his successor Gordy Jones. Allan Wilson received credit for the win.

In junior games Monday Mount View beat Esquimalt, 12-7, and Oak Bay dumped Mount Douglas, 11-2.

Sal 'The Barber' Shaves 'Em Close

IT'S MY VIEW

By BILL WALKER, Sports Editor

Don't take this one too seriously, the Shamrocks 12-4 victory over Nanaimo Native Sons.

The home opener for the Irish wasn't any criterion of what to expect in the future. Freddie Fulla, the fabulous Nanaimo fat man, stealing the thunder in a tremendous display.

Fulla's anticipation was amazing as the Rocks did everything but knock his feet from under him, an improved Larry Booth in particular finding Fulla filling the bill to perfection.

"I kind of expected it," Nanaimo coach Harry Campbell said. "They're a wonderful team, the Shamrocks. They've got all the potential and with Fulla . . . if they had Fulla I'd say they had the Mann Cup final wrapped up right now. Even without him, they're terrific.

Walker

"But I'm not too disappointed in the result," he continued. "It's going to take time to build up the Nanaimo team. We've had six weeks' hard practice, but the boys still get excited in the clutch and revert to their old style.

"They forget the cardinal rule . . . play the man and not the ball. I've been trying to drill it into them and by mid-June we should know how we stand."

And it was like that on the Nanaimo bench, Campbell pleading with his players time and time again as the score mounted but, thanks to Fulla, mounted slowly.

"Once again fellows, stay with your man and don't play the ball," was Campbell's plaintive plea with each succeeding line change.

Ready and Willing But Not Yet Able

Harry spotted the Shamrock key play early in the game, the one where Booth, the trigger man, stands on the edge of the goal crease . . . and Booth was still standing at the end of the game, which established the point Campbell was making.

"Ragged" was the brief comment coach Arnold Ferguson of the Rocks had to say about the debut in which Fulla walked off with the silver spoon. "But at least we were getting our shots away," was Fergie's afterthought regarding Fulla's fantastic 51 saves.

"Two players, a playmaker on each line, a steadying influence might make the difference with Nanaimo," referee Gordy Folka said from his neutral corner. "They didn't display the hustle tonight they did Saturday (a 14-12 loss to New Westminster Salmonacs)

"This was Nanaimo, the league question mark, against the Irish, the circuit's powerhouse "And this is our team," said Campbell. "I think you'll see an improvement."

For the Rocks, the game was little more than shooting practice with Fulla doing the catching. Fulla and the goal posts which the Rocks must have hit at least an even dozen times.

The Rocks Knew 'It Was Too Easy'

And shades of the P.C.H.L. playoffs—two apparent goals which didn't count. Les Hickey would have loved it when Booth whipped one under the bar in the third period and the goal judge shook his head. And Bill Seward, the Nanaimo rifle with probably the hardest shot in the entire league, whipping the stick out of goalie Buzz Long's hands with a projectile from near centre floor late in the game.

Yes, the Irish have it, and in large doses, the main potent being a fast, alert, hard-running unit, but it wasn't a true test.

The players were grinning as they came off the floor as early as the first period. It was too easy trapping the Nanaimo defense, a fault that will be rectified according to Campbell, who saw the game through unprejudiced eyes.

Lacrosse commission secretary Tommy Gordon was worried, not about the Irish, but Nanaimo. But Gordon shouldn't think too harshly. Campbell's working on a long-range plan, and with Fulla the fulcrum he may yet turn those frowns to furrows of delight. It is to be hoped so.

Giants' Ace In Sixth Straight Win

Sal (The Barber) Maglie is shaving National League hitters so close the boys are objecting to the lather.

Cincinnati did its best to upset the New York Giants ace Wednesday with repeated demands to see the ball. The intimation was that Maglie might be sneaking in a "spitter." The umps could find nothing wrong.

Maglie was so upset he cooled off the Reds with six hits, 8-3 for his sixth straight victory. Unbeaten in 1952, the 34-year-old righthander is off to a flying start toward another big year, like his 23-6 mark last season.

The champion Giants, on a five-game win spree, have won 16 of their last 18 to open up a two-game lead on the runner-up Brooklyn Dodgers.

Bobby Thomson, the golden boy of the '51 season, got the Giants off fast with a first-inning triple and a steal of home. Home runs by Willie Mays and West Westrum helped.

Gerry Staley, beaten only by Maglie in compiling a 6-1 record for St. Louis, shoved Brooklyn another game behind the Giants with a steady six-hitter for a 5-1 victory. Solly Hemus was the big hitter for the Cards, hammering home three runs with a home run and triple.

CARDS REVAMPED

After Tuesday's trade, the Cards presented a revamped infield with Dick Sisler, an old Card of 1946-47 vintage, returning from Cincinnati to take over first base. Manager Eddie Stanky benched himself to return Red Schoendienst to second and reinstated Billy Johnson as his third baseman. Only Hemus remained. With Granny Hamner and Willie Jones doing the heavy bombing, Russ Meyer finally dodged the hard luck that trailed him in four previous games to lift the Phillies over Chicago, 9-2. Hamner homered, tripled and singled while Jones drove in four runs with his fifth homer and a single.

Pete Whisenant's single with the bases loaded, juggled by shortstop George Strickland just long enough to let Jack Daniels score, gave the Boston Braves a 10th-inning 4-3 edge over Pittsburgh.

YANKS STOP TRIBE

Hank Bauer and Johnny Sain were the chief agents helping the New York Yankees catch up with Cleveland for a 5-3 win after losing four straight to the Tribe.

Bauer, sizzling as a leadoff hitter, paved the way for tobacco-chawin' Sain with a homer, double and four runs batted in.

The Boston Red Sox continued to wrestle with their same old problem—how to win away from Fenway Park—as they lost their sixth straight on the road, 6-3 at Chicago.

SENATORS HALTED

Newly-wed Vic Wertz rejoined the Detroit Tigers and blasted a tie-breaking home run off Washington's Sid Hudson in the eighth for a 3-2 win. Art Houtteman turned back the Senators, who had won nine of their last 10.

The St. Louis Browns snapped out of a batting slump to rack up four Philadelphia pitchers with a 12-7 win. Satch Paige kept the Browns in front with a fine relief job after Gene Bearden faltered in the seventh.

BASEBALL SCORES

WESTERN INTERNATIONAL LEAGUE

	W.	L.	Pct.	G.B.
VICTORIA	14	6	.700	—
Spokane	15	7	.682	—
Vancouver	9	8	.529	3½
Salem	10	12	.455	5
Lewiston	9	12	.429	5½
Wenatchee	9	12	.429	5½
Yakima	9	13	.409	6
Tri-City	9	14	.391	6½

	R.	H.	E.
Victoria 002 041 020—15	12	2	
Tri-City 200 000 020— 4	7	4	

Lorino and Marcucci, Towne (8), Martin (9); Michaelson, Johnston (1), Satalich (8) and Carr.

Wenatchee 000 000 101—2	5	2	
Spokane 001 000 000—1	6	0	

Dahle and Pocekay; Bishop, Roberts (9) and Sheets, Simmons (9).

Vancouver 010 002 001—4	9	2	
Salem 001 300 10x—5	11	0	

Jones, Snyder (6) and Ritchey; McNulty and Nelson.

First Game—

Yakima 000 020 01—3	8	4	
Lewiston 100 000 10—2	3	3	

Albini and Donahue; Powell, Brenner (8) and Lundberg, Helmuth (8).

Second Game—

Yakima 001 041 1—7	8	3	
Lewiston 100 000 1—4	4	2	

Del Sarto, Clancy (6), Thompson (7) and Donahue; Schulte, Beerman (7) and Helmuth.

NATIONAL LEAGUE

	W.	L.	Pct.	GB.
New York	17	5	.773	—
Brooklyn	15	7	.682	2
Chicago	14	11	.560	4½
Cincinnati	14	11	.560	4½
St. Louis	12	14	.462	7
Philadelphia	10	13	.435	7½
Boston	10	14	.417	8
Pittsburgh	8	11	.185	14½

Cincinnati 001 010 100—3	6	1	
New York 130 020 02x—8	12	1	

Raffensberger, Hiller (3), Perkowski (7), Smith (8) and Rossi; Maglie (6-0) and Westrum.

St. Louis 020 000 201—5	6	0	
Brooklyn 000 010 000—1	6	0	

Staley (6-1) and D. Rice; Van Cuyk, Branca (9) and Campanella.

Pittsburgh 020 000 000 1—3	9	0	
Boston 000 002 000 2—4	9	4	

(10 innings)

Munger, Wilks (6), Main (6-1) (8) and McCullough, Garagiola (8); Surkont (2-1) and St. Claire. Home runs: Pittsburgh, Bell, 10th; Boston, Crowe, 10th.

Chicago 000 002 000—2	11	1	
Philadelphia 230 010 30x—9	11	0	

Kelly, Schultz (2), Lown (7), Ramsdell (7) and Atwell; Meyer and Burgess.

AMERICAN LEAGUE

Cleveland	18	9	.667	—
Washington	14	9	.609	2
Boston	14	11	.560	3
New York	12	12	.500	4½
Chicago	13	13	.500	4½
St. Louis	13	13	.500	4½
Philadelphia	9	14	.391	7
Detroit	6	18	.250	10½

Washington 010 100 000—2	6	0	
Detroit 100 001 01x—3	11	0	

Hudson (2-2) and Grasso; Houtteman (3-4) and Gimsberg. Home runs: Detroit, Mullin, 1st, Wertz 8th.

Boston 012 000 0-3	7	1	
Chicago 000 006 0—6	7	0	

(Seven innings, rain)

Henry (4-1) and White; Rogovin (3-1) and Masi. Home runs: Boston, White, 2nd; Chicago, Rogovin, 6th (1 on).

New York 003 001 100—5	6	0	
Cleveland 200 010 000—3	9	0	

Sain (3-1) and Berra; Feller (3-2), Jones (6), Brissie (8) and Tebbetts.

Philadelphia 210 001 300— 7	10	2	
St. Louis 010 623 00x—12	16	2	

Byrd (6-3), Kucab (4), Wright (6), Fowler (8) and Astroth; Bearden (1-0), Paige (7) and Courtney.

COAST LEAGUE

	W	L	Pct
San Diego	28	15	.651
Oakland	24	16	.600
Hollywood	23	19	.548
Los Angeles	20	21	.488
Portland	18	21	.462
San Francisco	19	23	.439
Seattle	18	23	.439
Sacramento	15	27	.357

	R	H	E
Oakland 000 011 600—8	13	4	
Sacramento 000 010 300—4	8	1	

Gregg and Neal; Flores, Palica (7), Nelson (8) and McKeegan.

San Diego 000 000 010—1	7	0	
Los Angeles 000 202 01x—5	7	1	

Fletcher, Dollaghan (8) and Kerr; Lade and Peden.

Seattle 000 000 000—0	5	1	
San Francisco 010 300 10x—5	13	0	

Hall, Del Duca (4), Bailey (8) and Wilson; Singleton and Ortega.

Hollywood 001 100 220—6	9	1	
Portland 030 000 04x—7	7	1	

Woods, Walsh (8) and Sandlock; Sanford, Ward (8), Welmaker (9) and Robinson.

Viduals Score Behind Maunder

Individuals nipped Toppers, 5-3, behind the three-hit pitching of Dolly Maunder Wednesday night for their first victory of the young Women's Softball League season.

Mary Cooper gave up only six hits for the losers but her mates made six errors which failed to contribute to the cause.

Score follows:

		R	H	E
Toppers	100 020 0—	3	3	6
Individuals	221 000 x—	5	5	2

Cooper and G. Koski; Maunder and Zaruk.

Doug Bonar, May Wong Capture Mt. Doug Honors

Skeena House was crowned interhouse track and field champions in the annual sport meet at Mount Douglas High School, Wednesday.

The Skeena stars racked up a total of 100½ points to edge Fraser House which collected 89½ points. Douglas House, with 68 points, was third.

Top individual performance was hung up by Doug Bonar who copped the senior boys' crown with five firsts and one second. Bonar won the 100 yards, 220, broad jump, high jump and open shotput.

Senior girls' championship was won by May Wong who edged Joyce Johnson by a single point.

Sprinter Mike Morry won the 100, 220, 440 and high jump and was second in the broad jump to take the junior boys' championship with ease.

Joan Sutherland won three first-place ribbons and one third for the junior girls' championship, defeating Verna Hearn by 4½ points.

Complete results follow:

SENIOR BOYS

100 yards—1, Doug Bonar (Fraser); 2, Bob Skillings (Douglas); 3, Ted Johnston (Skeena).

220 yards—1, Doug Bonar (F); 2, Jack Ball (D); 3, Bob Skillings (D).

Broad jump—1, Doug Bonar (F); 2, Ted Johnston (S); 3, Bob Arwick (S).

High jump — 1, Doug Bonar (F); 2, Gordie Armstrong (F); 3, Ted Johnston (S).

880-yard medley relay—1, Douglas; 2, Fraser; 3, Skeena.

One mile open—1, Bob Skillings (D); 2, Doug Bonar (F); 3, J. Ball (D).

Discus open—1, Bob Skillings (D); 2, Bob Arwick (S); 3, N. Lidstone (F).

Shot put open—1, Doug Bonar (F); 2, Norm Lidstone (F); 3, Al Thomson (D).

JUNIOR BOYS

100 yards—1, Mike Morry (S); 2, Don Easton (D); 3, Des Johnston (F).

220 yards—Mike Morry (S); 2, Keith Lawrence (F); 3, Des Johnston (F).

440 yards—1, Mike Morry (S); 2, Stuart Stout (F); 3, Don Easton (D).

Broad jump — 1, Don Easton (D); 2, Mike Morry (S); 3, Des Johnston (F).

High jump — 1, Mike Morry (S); 2, Stuart Stout (F); 3, Des Johnston (F).

880 yards medley relay—1, Fraser; 2, Skeena; 3, Douglas.

SENIOR GIRLS

60 yards — 1, May Wong (S); 2, Joyce Johnson (S); 3, Marg Cluff (F).

100 yards—1, Joyce Johnson (S); 3, Marg Cluff (F).

Broad jump — 1, May Wong (S); 2, Joyce Johnson (S); 3, Daphne Blake (F).

High jump — 1, Daphne Blake (F); 2, June Painter (S); 3, Doreen Woods (S).

440 yards relay—1, Fraser; 2, Skeena; 3, Douglas.

Discus open — 1, V. Hearn (F); 2, S. Bovin (F); 3, D. Woods (S).

JUNIOR GIRLS

60 yards—1, Joan Sutherland (S); 2, Marie Johnson (S); 3, Mae Webb (D).

100 yards—1, Joan Sutherland (S); 2, Marie Johnson (S); 3, Diane Johnston (S) and Verna Hearn (F), tie.

Broad jump — 1, Joan Suthterland; 2, Mabel Lum (S); 3, Marie Johnson (S).

High jump—1, Diane Johnston (S); 2, Verna Hearn (F); 3, Joan Sutherland (S).

220 yards relay—1, Skeena; 2, Douglas; 3, Fraser.

Salas New Lightweight Champ; Dethrones Carter

LOS ANGELES, May 15 (UP) —Soft-spoken Jimmy Carter vowed today "it will be a different story" when he meets roughhouse little Lauro Salas, who dethroned the lightweight champion in a 15-round title bout, in a rematch "within 90 days."

"I got tired," the mild mannered dark-skinned New York fighter said in the dressing room following Wednesday night's rousing bout, which had an estimated crowd of 7,700 screaming its lungs out for the last five rounds.

But the new titlist from Monterrey, Mex., said it won't be so. "I'll wheep heem again and even more so," said the strutting pint-sized ring matador. "He didn't hurt me this time. Last time he did," he added, referring to the first title match between the pair, won here by Carter. Salas' only other comment regarding the fight was about the verdict.

"I thought I should have had a unanimous decision," he smiled.

Two judges, Mushy Callahan and Joe Stone agreed, Callahan scoring 84 to 81 and Stone 83½ to 81½. Referee Frankie Van gave the bout to the former champ by a slim point 83 to 82.

Contract for Wednesday night's fight called for a rematch within 90 days either here or in New York.

Roger Leighton, one of Salas' corps of managers, said he didn't know when or where the fight would be held, but his fighter would definitely live up to the terms of the pact.

Drill Teams at 'Booster Night'

Baseball Booster Club officials have announced that the Eagles Band, the Eagles Ladies' Drill Team and the Eaglettes Drill Team will be present at "Booster Night," at Atheltic Park Tuesday.

Any 1952 Booster Club member may take one guest to the Western International League game between the Tyees and Salem Senators free of charge upon presentation of his membership card.

Valuable prizes will be given away, say club officials.

Fourth Golf Ace

L. C. Stapleton scored the fourth hole in one of his golfing career at Colwood's 148-yard seventh hole Wednesday.

Playing with Ted Brookes, Dave McDonald and Pop Morgan, Stapleton used a No. 4 wood. He had previously scored aces at Kamloops and Revelstoke.

DOC KEARNS KNOWS THE ROPES

Who's Buttering Who?

By GAYLE TALBOT

NEW YORK, May 15 (AP).—The dapper figure who stood in the centre of the rooms and held his audience rapt with a flow of the purest malarkey was old Doc Kearns, perhaps the most fabulous of all the fight managers.

"This Rocky Marciano," the 69-year-old Barnum was saying, "is the hardest hitter in the game today. He hits harder than Jack Dempsey ever did. Dempsey chopped you up, but this Marciano can kill you with one belt. He's the nearest thing to Fitzsimmons as a hitter that I've seen."

There were a series of broad winks behind the old Doc's back. This, coming from the man who brought Dempsey out of the west and steered the Manassa Mauler to lasting glory, seemed to border on sacrilege. And then one recalled that the great team broke up angrily at the height of Dempsey's career. They were supposed to have shaken hands and made up a few years back.

"Ray Robinson is another great fighter," Kearns continued. "It might have been the worst mistake I ever made when I matched my boy Joey Maxim with him. Ray can do everything and I know he's going to give Joey trouble. I wouldn't have made it except that we needed the money."

After that one Kearns permitted himself a brief smile. Doc knew he wasn't fooling anyone within earshot. The boys on the fight beat know that both Doc and his champion consider Sugar Ray a soft touch. But Kearns loved it, just the same. Someone asked him why he was shilling for Marciano.

"Oh, it's always good to give a boy a boost. It all helps the fight game," he said.

Perhaps so, but it also is true that Marciano is managed by Marty Weill, the stepson of Al Weill, who is matchmaker for the International Boxing Club, which bestows all blessings. Al used to manage Marciano, himself, before be became matchmaker.

It also would be only natural if a pilot of Kearns' talents were looking beyond Maxim's coming duel with Robinson and on to another fine pay day—against, for instance, a drawing card named Marciano.

ORDER NOW!

DIPLOMAT LUMP COAL

The Ideal Summer Fuel

Only $16.00 Per Ton for MAY

DELIVERY ONLY

OUR SUMMER PRICE

For Mountain Mix Oil Treated

Stoker Coal....$16.00 per ton

STOCK UP AT THIS REDUCED PRICE—ONCE USED—YOU WILL BURN NO OTHER

WE ARE SPECIALISTS IN STOKERS
INSTALL ONE AND REDUCE YOUR FUEL BILL.
PRICES FURNISHED ON APPLICATION

Note Our New Address

770 FORT ST.

Alberta Victoria Coal Co. Ltd.

G 4611 E 4611

N.H.L. Conditionally Approves Barons' Bid

PAGING MR. MAX BELL— YOU GOT A HOSS MISTER

LONDON, May 15 (CP).—Note to Max Bell, publisher and sportsman, care of the Calgary Albertan:

Better get your plane tickets ready, Mr. Bell. Your derby horse, Indian Hemp, looks as though he may be thereabouts when they run at Epsom two weeks from Wednesday.

You'll remember that when you left here for Canada a couple of weeks ago, you'd said you'd probably be back for the derby along with a couple of Calgary pals, if things looked right for Indian Hemp.

Well, Indian Hemp ran his second race of the season in the Newmarket Stakes, and though he was beaten into third place, he still made a good impression.

After the race the betting boys were saying that although the form wasn't too impressive, Indian Hemp's derby price will probably be shaved from 50 to 1, the best odds now obtainable.

Must Meet Financial Requirements

TORONTO, MAY 15 (CP) Cleveland Barons' bid for a major-league berth in the National Hockey League today hinged on one stipulation: That the club arrange certain "internal finances" to meet requirements set by the board of governors of the N.H.L. by June 1.

That was the word Wednesday night as the N.H.L. brass considered the American Hockey League team's request for admittance into the league.

If the Barons meet the requirements—not disclosed—it is considered almost a certainty they will be voted into the big league at the N.H.L.'s annual meeting in Montreal June 10-11.

Cleveland Arena board of directors will meet May 24 and general manager Jim Hendy is confident they will vote the necessary monies. The matter will be studied by N.H.L. president Clarence Campbell who will report to the N.H.L. annual session.

"No announcement will be made until the annual meeting," Campbell told reporters after the hours-long closed session of the governors. He indicated, however, that if the stipulation is met, the Barons will be the seventh club in the circuit.

$50,000 BOND

The board of governors, one from each team in the league, considered the Cleveland application for hours and apparently were convinced the Barons were entitled to a major-league franchise—at a cost of $50,000—with the one financial hitch.

Campbell and Hendy told reporters these "internal finances" concerned the amount of money Cleveland could raise for a fund devoted entirely to the development and promotion of hockey in the Ohio city arena.

ALL ASPECTS STUDIED

Campbell said the governors studied all aspects of the Cleveland set-up, including the arena capacity (9,676 seating capacity with accommodation for 1,500 standing-room fans), its geographical position in relation to other N.H.L. teams, player prospects and working capital. "They were unanimous on all these points but certain internal finances were the one hitch," he said.

The Barons, with no tie-up with an N.H.L. club, is on its own for big league talent. "It will be dog eat dog and we'll be in there," Henry told reporters.

The N.H.L. schedule structure will not be upset if Cleveland is admitted. Campbell will start work today on two schedules for the 1952-53 season "on the assumption that Cleveland is both in and out."

72-GAME SCHEDULE

In any event, Campbell said, the schedule will be the same length as last season except that each team will play 72 games, 36 at home and 36 away—instead of 70 games.

VIC HIGH TRACK MEET ENDS

Whan, Barrie Repeat Champs

Coming from behind in the final day, House I dominated the track events to win the 1952 interhouse track and field championship of Victoria High School Wednesday.

House IV had held a slim lead throughout the first days of the meet by picking up points in the field events, but House I came back strongly in the final day to retain the house championship they won last year.

They carried a total of 208 points to edge House IV which had 203¼ points. House II was third with 178¾ and House III trailed with 69½.

EQUALS RECORD

Ted Whan and Virginia Barrie were repeat champions. Whan winning the senior boys' championship for the second year with 29 points. Whan had five firsts and tied the old record of 53.4 for the 440 set by the late Joe Addison.

Miss Barrie totaled 16 points to retain her junior girls' crown.

Noel Boston, with 21¾ points was intermediate boys' titlist while George Robinson won the junior title with 29 points.

BOYD MOVES UP

Winner of the intermediate championship last year, Chris Boyd moved into the senior ranks this year and copped the title with 22 points.

Bev Koski won the intermediate laurels with 16 points.

Complete results follow:

SENIOR BOYS

100 yards—1, Ted Wham (IV); 2, Jim Kinnett (II); 3, Mike Seymour (IV). Time, 10.7.

220 yards—1, Ted Whan (IV); 2, Jim Kinnett (II); 3, Bob Abbott (I). Time, 24.0.

440 yards—1, Ted Whan (IV); 2, John Whan (IV); 3, Bob Abbott (I). Time, 53.4 (tied record).

880 yards (open)—1, Don Burgess (I); 2, Don Bamfield (I); 3, Pete Ash (I). Time, 2 mins. 7.8 secs. (new record).

One mile—1, Don Burgess (I); 2, Don Bamfield (I); George Dennison (I). Time, 4 mins. 57.3 secs.

Three miles (open)—1, Pete Kirchner (II); 2, Dick Wood (IV); 3, Mike Chambers (I). Time, 16 mins. 21.9 secs. (new record).

440 yards relay—1, House IV; 2, House I; 3, House II. Time, 48.4 (new record).

INTERMEDIATE BOYS

100 yards—1, Noel Boston (I); 2, Bill Harris (II); 3, N. Hughes (II). Time, 11.8.

220 yards—1, Bill Harris (II); 2, Noel Boston (I); 3, Jack Willoughby (IV). Time, 26.3.

440 yards—1, Noel Boston (I); 2, Jack Willoughby (IV); 3, Jeff Soong (IV). Time, 61.9.

JUNIOR BOYS

100 yards—1, George Robinson (IV); 2, Tom Croft (I); 3, Bill Lane (II).

100 yards—1, Bill Lane (II); 2, George Robinson (IV); 3, Tom Croft (I). Time, 11.6.

220 yards—1, Bill Lane (II); 2, George Robinson (IV); 3, Bud Brice (I). Time, 26.0 (new record).

440 yards relay—1, House II; 2, House I; 3, House IV. Time, 52.6.

One mile—1, Bill Oldham (III); 2, Tom Croft (I); 3, R. Simpson (IV). Time, 5 mins. 7.3 secs. (new record).

SENIOR GIRLS

60 yards—1, Chris Boyd (I); 2, Pat Wright (IV); 3, John Orton (III). Time, 7.7 (new record).

100 yards—1, Chris Boyd (I); 2, Pat Wright (IV); 3, Joan Orton (III). Time, 12.2.

440 yards relay—1, House IV; 2, House II; 3, House I. Time, 57.9.

INTERMEDIATE GIRLS

60 yards—1, Arlene Cave (I); 2, Bev. Koski (II); 3, Lois Snider (IV). Time, 7.9.

100 yards—1, Bev. Koski (II); 2, Lois Snider (IV); 3, Arlene Cave (I). Time, 12.6.

JUNIOR GIRLS

60 yards—1, Virginia Barrie (I); 2, M. Phipps (III); 3, Joan Archer (I). Time, 7.9.

100 yards—1, Virginia Barrie (I); 2, Joan Archer (I); 3, M. Phipps (III). Time, 13.0.

220 yards relay—1, House II; 2, House I; 3, House III. Time, 28.5 (new record).

SEASON OPENS SATURDAY

Tennis Club Members To Sponsor Juniors

In an effort to increase new membership, the Victoria Lawn Tennis Club will inaugurate a new sponsor system when the club begins its 1952 season Saturday.

Under the plan, senior club members will make themselves responsible for coaching new members, arranging games for them and generally making the new member feel at home within the club.

In addition to the sponsorship program, a slate of senior members will provide regular coaching classes for beginners, both junior and senior. A full grounding of tennis fundamentals will be given.

First event of the season is a hidden handicap mixed doubles tournament Sunday on the 12 grass courts.

This year the club's open championships will be held June 14-21 with the Victoria City grass championships occupying the week of July 14-21, inclusive.

The latter tournament is open to any player in the city, not merely to club members.

The 55th annual B.C. grass court championships are scheduled for August 4-9 and a high calibre of competition is expected for the classic.

The year's activities wind up with the popular club handicap tournament, Aug. 16-23.

Club members report the 12 grass courts to be in excellent shape and when grass court play is not permitted, five hard courts may be used.

TIME OUT! By Jeff Keate

"I'm telling you for the last time, Junior—go practice your javelin throwing somewhere else!"

Army Scores Fourth Win

Army made it four in a row without a loss Wednesday night when they tripped Esquimalt A.A. 5-2 in a senior B men's softball game at Central Park.

The first five batters in the first inning hit safely, Doug Boettcher's home run being the biggest blow, as Army picked up four runs. Boettcher scored the fifth Army run on Turner's single. Nelson batted in both Esquimalt runs with a fourth inning single.

MAJOR TOURNEYS WEST OF GREAT LAKES

West Beckons Canada's Golfers

(By The Canadian Press)

Golfers in Canada will have to go west this year for fame and fortune.

A Canadian Press survey shows all the major Canadian golf tournaments scheduled for points west of the Great Lakes.

Beginning in Winnipeg with the Canadian open championship July 16-19, the "big time" moves westward to Edmonton for the Canadian Ladies' open and close tournaments Aug. 7-17, and concludes in Vancouver Aug. 25-30 with the Canadian amateur championship.

Jim Ferrier, Australian-born Californian, will be trying for his third straight open triumph and top money of $2,500 in the $15,000 scramble at Winnipeg's St. Charles Country Club. Among his competitors there likely will be Jack Burke, the Texan who was an early-tournament leader in last year's open at Toronto's Mississaugua Club and leading money winner in the United States winter circuit last year.

Marlene Stewart, the ex-caddie from Fonthill, Ont., who at 17 won both Canadian Ladies' titles last year at Laval-Sur-Le-Lac, Que., will be out to repeat when the women golfers meet in Edmonton.

At Vancouver's Capilano Club, the amateurs will vie for the championship won last year in Ottawa by Vancouver's Walter McElroy.

The Canadian junior championship will be held at the Capilano Club Aug. 23. Laurie Roland of Vancouver beat Doug Silverberg, defending champion from Red Deer, Alta., by one stroke to win the match last year in Ottawa.

Also Aug. 23 at the Capilano, Ontario will defend its interprovincial team golf championship for the second year in a row. Sharp-shooting Nick Weslock of Windsor, Ont., led his team to its 26th Willingdon Cup victory last year in Ottawa.

The Canadian Professional Golfers' Association will decide next Monday in Montreal when its championship will be held. The date likely will be in July and the course in Winnipeg.

Vancouver launched its tournament season — probably as early as any city in the country—May 4, when Hugh Morrison, Victoria amateur, defeated Vancouver professional Fred Wood 2 and 1 in the $1,450 Vancouver open. And one of the last tournaments of the season will be held at Vancouver's Shaughnessy Club—the British Columbia open, Oct. 2.

In the interval, New Westminster will hold its amateur contest June 1; B.C. seniors will play June 3 at Vancouver's Point Grey Club; July 27 the closed provincial amateur tournament will be held in New Westminster; a day later at Vancouver's Marine Drive Club, the provincial amateur will be held, and the province's Willingdon Cup trials will be held at the Capilano Club Aug. 9.

Alberta's Willingdon Cup team will be selected during the Alberta amateur championship July 23-27 at Edmonton's Highlands Club. Bill Tait of Calgary is the defending champion. Doug Silverberg will defend his Alberta junior championship June 14 at Edmonton's Riverside Club, and the $2,000 Alberta open. Bud Loftus, Edmonton, defending champion, will be played in Calgary during the Labor Day week-end.

Padres' Lead Sliced; Beavers Nip Hollywood

San Diego was still out in front in the Pacific Coast League Thursday but the Padres' lead was cut to 2½ games by Wednesday night's 5-1 loss to Los Angeles.

Oakland stayed on the Padres' heels by whipping Sacramento 8-4, while San Francisco shut out Seattle 5-0, and Portland nipped Hollywood 7-6.

San Diego pitcher grumpy Guy Fletcher fell victim to heavy hitting Max West, who knocked a homer with one aboard and also slammed a double that scored two runs.

At San Francisco "tough luck" Elmer Singleton, whose teammates had scored only three runs in his last 46 innings, finally got some support as the Seals batted him to victory over Seattle.

Hal Gregg, the P.C.L.'s top flinger, remained undefeated as he pitched Oakland to victory over Sacramento.

Portland came from behind with four runs in the eighth inning to stop Hollywood.

MIAMI BEACH, Fla.—Bobby Dykes, 154, Miami, stopped Nick Moran, 152, Mexico City, 8.

Get our free estimates for your Hardwood floors. There is a difference in our work. Experience counts.
6-7314 A.H. Davies
V.I. HARDWOOD FLOOR CO.

Elco AUTOMATIC ELECTRIC WATER HEATERS

supply abundant sparkling hot water—day and night. Learn about ELCO's quick, economical operation and lifetime dependability. Choose from seven models . . . with Everdur (bronze) or galvanized tank . . . strap-on, immersion or side-arm well heating unit . . . encased in gleaming white enamelled steel, with three inches of insulation.

ELCO Everdur (bronze) or galvanized Range Boilers also available in 30 and 40-gallon sizes.

SEE THEM AT YOUR DEALERS
Buy B.C. Products—Build B.C. Payrolls

Elco MANUFACTURING CO., LTD. ELLETT
92 West 2nd. Avenue Vancouver, B.C.

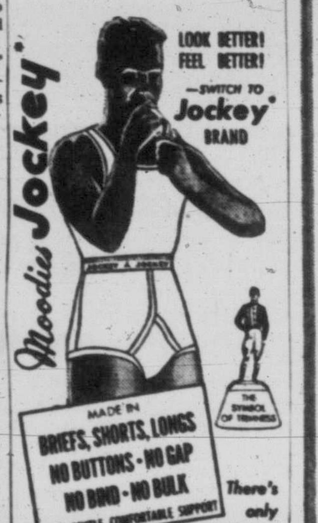

Jockey BRAND by Moodies
Licensed in Canada to MOODIES
*Registered Trade Mark

Say Seagram's and be Sure

Seagram's Crown Royal

Seagram's V.O.

Seagram's "83"

Seagram's King's Plate

Seagram's Special Old

Distilled in Canada and distributed by The House of Seagram

This advertisement is not published or displayed by the Liquor Control Board or by the Government of British Columbia.

Such Economy!

ESSO and ESSO EXTRA—there's no better buy! Backed by Imperial Oil's 72 years of refining experience . . . by the most extensive research . . . the most modern refineries. Buy anywhere in Canada at the sign that says quality—the ESSO sign.

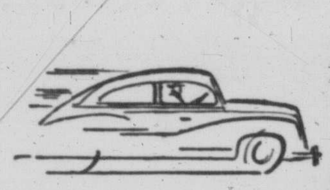

"Glad I switched to ESSO GASOLINES"

PRODUCTS OF IMPERIAL OIL

MEN . . .
SUITS
TAILORED-TO-MEASURE
ONE WEEK DELIVERY
Expert Tailoring—Finest Fabrics
BRITISH IMPORTERS
641 YATES E 1612

AUTO TOP LUGGAGE CARRIER

48-Inch ________ $9.25

56-Inch ________ $9.95

SIMS' AUTO SUPPLY
Quadra at View E 4513

To Seattle and Port Angeles!

ABOARD THE SWIFT, COMFORTABLE LUXURY-LINER

M.V. Chinook

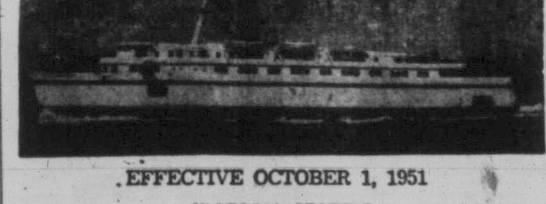

EFFECTIVE OCTOBER 1, 1951

VICTORIA-SEATTLE

Daily

Lv. Victoria	4:00 P.M.	Lv. Seattle	11:45 P.M.
Lv. Port Townsend	6:30 P.M.	Lv. Port Townsend	2:15 A.M.
Ar. Seattle	9:15 P.M.	Lv. Port Angeles	6:30 A.M.
		Ar. Victoria	8:00 A.M.

VICTORIA-PORT ANGELES

Lv. Victoria	11:30 A.M.	Lv. Pt. Angeles	6:30 A.M.	1:45 P.M.
Ar. Port Angeles	1:00 P.M.	Ar. Victoria	8:00 A.M.	3:15 P.M.

All times shown are Pacific Standard Time

★Special Round Trip Week-end Fares to Port Angeles and Seattle.

BLACK BALL LINE
PUGET SOUND NAVIGATION CO.
814 Wharf Street • Phone Empire 0222

These are the secrets of Hudson's unbeatable power, stamina and safety

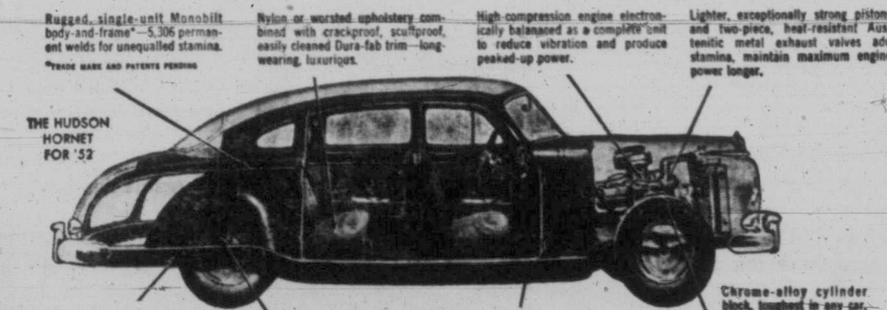

These few highlights only begin to tell you why Hudson is unbeatable. Once you drive one of these streamlined beauties, you'll quickly find boundless, eager power; roominess that is unmatched; comfort and convenience beyond anything known before.

For a brand-new driving thrill, just come in or telephone us, and a new Hudson will be brought to your door without obligation.

Four Great Hudson Series at Reduced Prices
• FABULOUS HORNET • SPECTACULAR WASP
• STUNNING COMMODORE, 6 & 8 • THRIFTY PACEMAKER

The more you expect, the better you'll like

HUDSON

Dealers—Parts—Service Available From Coast-to-Coast in Canada

FINE CARS DESERVE FINE SERVICE

Bringing your car to Jameson Motors is an assurance of fine service. Skilled craftsmen with years of knowledge at their fingertips, working with the finest and latest automotive equipment money can buy, amid perfect working conditions . . . these are "behind the scene" facts about Jameson Motors. From a Motor Tune-Up to a Complete Overhaul or Paint Job . . . only one standard will pass—the very best. Before YOU plan any long summer trips, drive into Jameson Motors . . . sample this service that is designed for fine cars . . . YOUR CAR.

Three Floors of Automotive Service

Jameson Motors
740 BROUGHTON ST. G 1161

One Entire Floor Devoted to the City's Finest Paint and Body Shop

IN TOWN TONIGHT

ON THE SCREEN

ATLAS—"Distant Drums" at 3.14, 6.14, 9.19, plus "Crazy Over Horses."

CAPITOL — "Japanese War Bride" at 1.00, 2.59, 4.58, 6.57, 9.01.

DOMINION — "Close to My Heart," at 1.00, 4.00, 7.00, 9.05, plus "The Huggetts Abroad," at 2.30, 5.30, 8.35.

FOX—"Sword of Monte Cristo," 6.40 and 9.05, plus "Susanah of the Mounties."

OAK BAY—"Ivory Hunter," 7.05, 9.16.

ODEON—"The Marrying Kind" at 1.30, 3.30, 5.30, 7.30, 9.35.

PLAZA—"Al Jennings of Oklahoma," plus "The Fuller Brush Girl."

ROYAL—"The Red Mill." Curtain, 8.15 p.m.

TILLICUM—"Blue Blood," plus "Leave It to Henry." Gates open 8.00.

AL JENNINGS OF OKLAHOMA
COLOR BY TECHNICOLOR
starring Dan DURYEA · Gale STORM
● Added Hilarity ●
FUNNIER THAN THE FULLER BRUSH MAN!
The FULLER BRUSH GIRL
starring LUCILLE BALL
"IT'S THE HOWL OF THE YEAR"
STARTS TODAY
PLAZA

NOW SHOWING
Box Office 6.30
"SWORD OF MONTE CRISTO"
In Color With
Paula Corday and Geo. Montgomery
6.40 and 9.05
—Also—
"SUSANAH OF THE MOUNTIES"
With SHIRLEY TEMPLE, RANDY SCOTT and MARGARET LOCKWOOD
News of the Day
FOX
QUADRA at HILLSIDE
Continuous from 1 p.m. Saturday

STARTS TODAY
3 Days Only
"IVORY HUNTER"
The Royal Command Picture
A J. Arthur Rank Production
Complete Program 6.40, 8.51
Feature Starts 7.05, 9.16
Doors 6.30
OAK BAY
TEMPLE OF REFINED ENTERTAINMENT AND EDUCATION

Recorded Music Society
FINAL RECITAL
and Annual Meeting
Thurs., May 15, at 8.00 p.m.
1303 BROAD ST.

That 'Born Yesterday' girl is back... funnier than ever!
JUDY HOLLIDAY · ALDO RAY
The Marrying Kind
1.30, 3.30, 5.30, 7.30, 9.35
ODEON
EXTRA COLONIST NEWS EVENTS! NOW SHOWING

Battle-Scarred Boer War Flag

Imperial Boer War veterans Lionel Bengough, 74, left, and Fred James Neller, 77, both patients at Victoria Veterans' Hospital, admire flag now in possession of Ralph Leeman, centre, whose father carried it through all battles in the war with 18 other Victorians. Mr. Bengough served with the 2nd Battalion Duke of Cambridge's Own Middlesex Regiment; Mr. Neller with 41st Welsh Regiment.

BOER WAR REUNION MAY 31

'Absented-Minded Beggar' Will Make the Welkin Ring Again

Battle songs popular at the turn of the century — some unfamiliar to newer veterans—will greet men of Queen Victoria's army who served in the Boer War when they gather May 31 in the Legion's Britannia Branch hall for a giant reunion.

Songs like "Absent-Minded Beggar" (about the duke's son, cook's son, son of a belted earl) . . . "It's the Soldiers of the Queen, My Lads" . . . "For You All Know," "Tommy Atkins," "Good-Bye Dolly Gray" . . . "Old Bull and Bush," with popular First World War songs thrown in, will awaken memories of comradeship and high adventure.

The Boer War veterans, Imperial and Canadian, will be marking the 50th anniversary of the signing of the Peace of Vereeniging, May 31, 1902.

All Boer war veterans, whether members of the Canadian Legion or not, are asked to register their names, addresses and regimental numbers with the secretary of either Britannia Branch or Pro Patria Branch of the Legion.

It is hoped to get as many of the old soldiers—all in their 70's and up—as possible at the gathering. It is being arranged by committees of both the Legion and the Army, Navy and Air Force veterans.

BATTLE FLAG

Backdrop for the reunion will be the battle-scarred flag Victoria men carried into battle for their Queen 53 years ago.

The proud prize of the B.C.E.R. bus driver Ralph Leeman, 2421 Douglas, the flag was carried by his late father (Ralph William Leeman) through every campaign, as a trooper with the 5th Canadian Artillery Regiment, along with 18 fellow Victorians.

Incidentally, the Leemans can trace their history back to Victoria's early pioneer days. "My great-grandfather helped to build the stockade that was the beginning of Victoria," says Mr. Leeman.

This may be the last big-scale Boer War veterans' reunion to be held here.

The old boys who took up arms for their Queen will open their memory books this night and relive the great Paardeburg engagement, the relief of the British at the siege of Mafeking, Ladysmith, and all the other noteworthy engagements in the South African campaign.

TRAIN STRANGE FOR SOURDOUGH

WINNIPEG, May 15 (CP). —A small, spare man making his first train trip in 50 years passed through Winnipeg Wednesday night on his way to the East Coast.

Charles Morriss, 73-year-old native of Guysborough, N.S., is taking a trip home after working since 1902 in the Yukon gold fields.

The train journey was all right except "the danged thing goes too fast."

Symphony Faces Future Confidently In Spite of Loss of City's Grant

By AUDREY ST. D. JOHNSON

Despite financial problems facing the Victoria Symphony Society in the coming year, with the withdrawal of the city grant, a strong note of confidence was sounded Wednesday at the annual meeting.

In his report, summing up the 1951-52 season, J. F. K. English, the retiring president, stated that in view of the record membership, sold-out concerts and enhanced public interest generally, the future could be regarded as reasonably secure.

Ways and means of compensating for the lost civic grant would have to be considered by the new board of directors, Mr. English continued.

A financial report was presented by R. T. McKean. This revealed a total gain in revenue over last year of $3,147. The deficit for the 1951-52 season was shown as $829.24, an inconsequential amount when compared with deficits of practically all other similar organizations.

Student concerts, tickets for which were distributed through the school board office, had been very worthwhile and there had been satisfactory attendance on every occasion.

HOLDS INTEREST

Students from 45 schools had participated with S. J. Willis Junior High School well in the lead. Programs were the same as those presented at the regular concerts and Mr. English paid tribute to Hans Gruber's ability to hold the attention of the young people with interesting commentary on the various numbers.

Mrs. D. B. Roxburgh reported on the wide and considerable activity of the women's committee and noted that the sum of $1,600 had been handed over to the Symphony Society.

A revised constitution was presented by Dr. H. P. Johns and adopted by the meeting. Reports were also presented by Mrs. J. Ingram Smith, secretary, and by Mrs. S. D. Markham, Dr. R. J. Manning, Roy Murdock, Stuart Keate, Gordon Shaw and Dr. W. H. Hickman.

Balloting for the new board of directors resulted in the following being elected for two-year terms. J. Alan Baker, M. V. Chestnut, J. F. K. English, Dr. W. H. Hickman, Willard Ireland, Dr. H. P. Johns, R. T. McKean, Mrs. S. D. Markham, R. W. Purves, W. A. Stenner.

A one-year term will be served by D. C. Aitken, J. Barraclough, Charles Field, W. Gilmour, Mrs. J. D. Hunter, Mrs. Eliza Mayhew, J. C. Melville, Roy Murdock, J. H. Wade and William Erb.

ALAS, MY POOR BROTHER
You now have an excellent place for you and your company to enjoy good meals, at reasonable prices—amid quiet surroundings.
(Cookstreet's)
BEACON HILL PARK RESTAURANT
Weekdays: 8 a.m. to 12 p.m.
Sundays: 4 p.m. to 8 p.m.
250 COOK STREET
Lots of Parking Area

NOW SHOWING
The Exotic Star of the East
KING VIDOR'S
JAPANESE WAR BRIDE
STARRING
Shirley YAMAGUCHI · Don TAYLOR
At 1.00 2.59 4.58 6.57 9.01
—ADDED—
CARTOON
SPORTS NOVELTY
CAPITOL NEWS
CAPITOL

TODAY FOR 3 DAYS! At 3.14, 6.14, 9.19
In All Its Savage Splendor!
GARY COOPER
DISTANT DRUMS
TECHNICOLOR
With MARY ALDON
As The Captive Beauty
Added Feature
They're Sowing Their Wild Oats!
LEO GORCEY and the BOWERY BOYS
IN
"CRAZY OVER HORSES"
35¢ ATLAS

BOX OFFICE OPEN
for "The Red Mill"
At THE ROYAL
Beautiful Ballet! Riotous Comedy!
Victor Herbert Melodies!
$2.00 - $1.50 - $1.00
May 15, 16, 17 — Curtain 8.15 p.m.
Matinee Saturday 2.30 Adults 1.00; Children 50¢
Produced by the Victoria G. & S. Operatic Society
Sponsored by the Gyro Club of Victoria
THE ENTIRE PROCEEDS TO THE VICTORIA BLIND

TONIGHT AND FRIDAY
It's 100 To 1 You'll Stand Up and Cheer!
EXCITEMENT-CRAMMED ROMANCE!
CRASHING NEW PEAKS OF THRILLS!
Blue Blood
CINECOLOR
Starring BILL WILLIAMS · JANE NIGH · ARTHUR SHIELDS · AUDREY LONG
Raymond Walburn
Walter Catlett
"LEAVE IT TO HENRY"
ALWAYS A CARTOON
Shows Nightly . . . Rain or Shine
CHILDREN UNDER 8 FREE
2 FREE passes tonight if your license ends in 329
Gates Open Tonight 8.00 - Fri. 7.30
Tillicum OUTDOOR THEATRE
DRIVE IN WALK IN
BURNSIDE AT TILLICUM
B 7531

NEW 1952 U-DRIVES
ISLAND U-DRIVE LTD.
B 1144 746 YATES ST.
POPULAR SUMMER RATES

Make	Per Hour	8 a.m. to 5 p.m. 5 p.m. to 8 a.m. or any 24 hours	24 Hours	Mileage	WEEKLY AND MONTHLY RATES ON APPLICATION
1951 Morris Convertibles	50¢	2.75	4.00	6c per mile plus gas	
1949-50 Chevs., Fords	70¢	3.00	4.25	7c per mile plus gas	
1952 Chevs.	80¢	3.50	5.00	8c per mile plus gas	
1951 Ford Convertibles	1.00	4.50	6.00	10c per mile plus gas	

The Island's largest fleet of cars to choose from . . . come in and let us give a quotation on your trip.
B 1144 ISLAND U-DRIVE LTD. 746 Yates St.
VICTORIA — DUNCAN — NANAIMO

the ALL NEW Gurney ELECTRIC RANGE is all yours

YOUR DESIGN . . . For your pleasure, comfort and convenience while cooking . . . controls, where you want them, in the cool zone . . . a beautiful range to give you electric cooking at its fastest and best!
YOUR FEATURES . . . The famous Gurney "Even-Heat" Oven . . . High Speed Surface Elements . . . air-cooled oven door handles . . . "Leisure-Maker" Automatic Timer . . . Minute Minder . . . Warming Compartment . . . Utility Drawers . . . All yours in the "All-New" Gurney Electric Range.
YOUR BEAUTY . . . The "All-New" Gurney Electric Ranges, with their multiple features and efficient design, are truly 'eye-catching' . . . a kitchen appliance of unbelievable beauty—forever protected by the brilliantly white acid-resistant Titanium Porcelain Enamel.
Check all these and many more features of the "All-New" Gurney Electric Ranges with your neighbourhood Northern Electric Dealer!
YOUR NORTHERN ELECTRIC DEALER IS A GOOD MAN TO KNOW
Northern Electric
THE NAME TO REMEMBER FOR ALL HOME APPLIANCES LARGE & SMALL
COMPANY LIMITED
5452-7

VICTORIA THEATRE GUILD
Presents
"KIND LADY"
Langham Court Theatre
Running All Week
Tickets - Fletcher's Music Store

FREE Delivery!
BOTTLED BEER
Phone G 4179
25c per dozen paid for empties. Please have them ready when the driver calls.
This advertisement is not published or displayed by the Liquor Control Board or by the Government of British Columbia.

Starts TOMORROW
THIS IS THE MAN THE HIGHEST PAID
CALLED "CICERO"... SPY IN HISTORY!
HIS THRILL-PACKED, SUSPENSE-FILLED EXPLOITS NOW ON THE SCREEN FOR THE FIRST TIME!
THIS IS A TRUE STORY
Filmed in Ankara and Istanbul . . . Where It Happened!
Doors at 1 p.m.
FEATURE at 1.05, 3.09, 5.13, 7.17, 9.26
20th Century-Fox presents
Directed by Joseph L. Mankiewicz
Who Gave You "LETTER TO 3 WIVES" "ALL ABOUT EVE" "PEOPLE WILL TALK"
He stole the secrets of the Moscow, Cairo and Teheran Conferences . . . the time and place of the D-Day Landings . . . and sold them to the enemy!
5 FINGERS
SOMEWHERE THIS MAN STILL LIVES! STILL AT LARGE!
Starring JAMES MASON · DANIELLE DARRIEUX · MICHAEL RENNIE
ENDS TODAY
RAY MILLAND in "Close to My Heart"
Also—"THE HUGGETTS ABROAD"
DOMINION
MATINEE 40¢ TO 6 P.M.
A FAMOUS PLAYERS THEATRE E 0914
No One Seated During LAST 5 MINUTES!
You'll Enjoy the Surprise Ending More!

MAIS ELECTRIC
1821 Cook B 4131

STANDARD FURNITURE
RIGHT THROUGH YATES TO VIEW

YOUNG and BANFIELD
(Formerly Young's Radio)
Fort at Blanshard B 7181

C. J. McDOWELL
PLUMBING and HEATING
1000 Douglas E 4138

WOODWARD STORES (Victoria) LTD.
852 Douglas B 7231

DELTA ELECTRIC
714 Cormorant G 7416

Rain-Making Plan Proved Leading Scientist Says

TUCSON, Ariz., May 15 (AP)—Dr. Irving Langmuir, Nobel Prize winning scientist, says he has created a country-wide pattern of weekly rainfall by seeding clouds with silver iodide.

By creating rainfall in the southwest, Dr. Langmuir said in a copyrighted story published in the Tucson Daily Citizen Wednesday, he changed the rainfall pattern over the entire country.

The experiments had put the success of cloud-seeding beyond "valid doubt."

Dr. Langmuir said in an interview with The Citizen that the project was set up to determine the value of cloud-seeding.

"Most of the persons who doubted the worth of seeding clouds with silver iodide asked the same question: 'How do you know it wouldn't have rained anyway?'

"To dispose of that argument once and for all we set out to establish a pattern of rainfall that could be measured across the United States."

A check was started of weather bureau records for as long as they have existed. Dr. Langmuir said in all the recorded history of weather no similar pattern could be found.

HOW TO HELP YOUR
Sore Painful Piles

If you are discouraged about getting rid of the itching soreness and burning pain of your piles a grand surprise awaits you when you try Hem-Roid, an internal pile treatment.

Get a package of Hem-Roid at any drug store and use as directed. You will be pleased at how quickly your pile trouble is relieved. Only 1.59 for the big 60 tablet package. If you are not 100% pleased after using Hem-Roid 2 or 3 days as a test, ask for your money back. Refund agreement by all drug stores.

BUTTON GOLF RESUMES SUNDAY

After an interval of several weeks, senior golf button play will resume Sunday at Victoria Golf Club at 1.30.

George Andrews and Laurie Kerr, current holders of the buttons, will defend against challengers Ted Colgate, island match play open champion, and Colwood pro Bill Court.

Harding Sparks Oak Bay Nine

Setting their pace from Jack Harding's two-run homer in the first inning, Oak Bay defeated Eagles, 8-4, in a senior amateur exhibition baseball game at Windsor Park Wednesday night.

In exhibition games thus far Harding has picked up eight hits in nine tries, including three homers and a triple.

'Boss' Defends Insurance Plan

Anscomb Pledges Party to P.G.E. Completion to Peace River Area

From widely-distant points of the province Wednesday, leaders of the two major political parties wooed voters with words. Premier Byron Johnson at Nelson made a general defense of private enterprise while at Kamloops, Herbert Anscomb, Progressive Conservative leader, pledged his party to complete the Pacific Great Eastern Railway through to the Peace River district.

At Nelson the premier who was speaking on behalf of Walter Hendricks, M.L.A. for Nelson-Creston in the last legislature and standing for re-election, said British Columbia must elect a stable administration if private enterprise is to continue to develop B.C.'s natural resources.

Private enterprise was investing a billion dollars in the province, the premier stated. Industrial developments of the last three years had occurred because of confidence in a stable government. They had led to the tremendous increase in the population of the province with thousands of jobs being opened up.

Under the forest management license policy, pulp and paper mills were turning out many products from wood unfit for timber and hundreds of men were employed in plants and woods.

Compulsion Needed for B.C.H.I.S.

He defended the B.C. hospital insurance plan and said it was achieving its purpose, to finance the hospitals and to give security to the people against large hospital bills. He gave examples of hospital bills ranging in the thousands of dollars which had been paid for by the government. Recovery of patients was assisted because they did not have the ordeal of facing these bills. The plan would work properly only if compulsory.

At a meeting in Kamloops which marked the 2,000-mile point in his campaign through interior B.C., Mr. Anscomb said that "as a Conservative premier started the P.G.E. I can tell you that a Conservative premier is going to finish it."

Speaking on behalf of Conservative candidate George H. Greer, Mr. Anscomb told his audience that it was Sir Richard McBride who, 40 years ago, started the P.G.E. through almost uncharted territory into virtually uninhabited territory.

Mr. Anscomb said the railway must be built soon to Dawson Creek or some other Peace River point or the resources of the region will continue a drift toward Edmonton instead of the coast.

He said a vacillating policy now being carried out was just the sort of thing which gets us nowhere."

Mr. Anscomb said a proposal to build a road from north Vancouver to Squamish was "childish" and would cost $3,000,000 better applied to the cost of the railway itself.

Oak Bay Prep Track Meet Ends Today

With three finals to be completed, House Three held a six-point lead over House Two in the annual Oak Bay High School inter-house sports, 49 points to 42.

House Four has 31 points and House One 22 points.

Bill Gelling won Wednesday's feature, the three-mile race, in 18.25.

The meet concludes today.

Results follow:

Senior boys' high jump—1, Frank Lewis (II); 2, Bob Cross (III); 3, Ken Barnes (IV). Height 5' 8".

Boys' open three-mile—1, Bill Gelling (I); 2, Robin Clark (II); 3, Jim Sharp (IV). Time: 18 minutes, 25 seconds.

The following qualified for finals yesterday:

Junior boys' 120-yard hurdles—Colin Creighton (III), Ralph Phillips (II), Merlin Hawes (II), Gary Corbett (II), Phil Willis (III), Murray Little (II).

Senior boys' 120-yard hurdles—Gerry Rovere (II), Frank Lewis (II), Monty Little (III), Bob Cross (III).

Junior boys' 220-yard dash — Dave Paynter (IV), Colin Creighton (III), Phil Willis (III), David Watkins (II), Merlin Hawes (II), Gary Corbett (II).

Junior girls' 60-yard hurdles — Sheila Forbes (IV), Judy Mangin (I), Gael Stott (I), Barbara Forbes (III), Ann Redford (I), Janice Brinkworth (IV), Hilary Wells (II), Dianne Winter (II).

Ron Smith Paces Bowlers

Ron Smith holds two firsts in the inter-alley fivepin bowling competition between Capital City Bowladrome and Esquimalt.

He shares the lead with Phil Smith in the averages race each with 246, and owns the high three-game mark of 867.

Geoff Worrall has the high single of 389, followed by H. Booth, 348, and R. Birkenhead, 345. Other high triples belong to Eric Chayko with 866 and Buck Schlievert with 835.

Capital City No. 1 team leads the league with 10 points while Esquimalt No. 3 holds the high single game mark of 1,333 and Capital City No. 3 the high triple of 3,629.

INTERNATIONAL LEAGUE

Toronto 1-6, Ottawa 2-5.
Buffalo 1, Springfield 0.
Baltimore 0-2, Syracuse 2-4.
Montreal 7, Rochester 8.

LOS ANGELES—Lauro Salas, 131, Monterrey, Mexico, outpointed Jimmy Carter, 134, New York 15 (for world's lightweight title).

STILL FIGHTING WAR

Naked Jap Holdouts Captured in Saipan

GUAM, May 15 (AP).—Constables Wednesday captured two naked Japanese in their eagle's nest hideout of Saipan in the western Pacific. They had lived there since American troops captured the island eight years ago.

The two Japanese, Toshiji Kamigawara and Toshiyoshi Ide, said they were soldiers in the crack Red Circle Division which vainly defended the big Marianas Island, north of Guam, during the 1944 invasion.

Hedges said the Japanese caught rats for food and ate dried land snails. Neither was in good health. They were taken to the Saipan hospital for observation.

Inside the nest the patrol found rat traps, a small magneto for lighting fires, two large bottles of salt from sea water, sugar made from sugar cane, a stove made out of a gallon tin, toothpicks made from fish bones, cooking pans, a tooth brush and tubes of toothpaste and shaving cream.

VANCOUVER RELAYS

VANCOUVER, May 15 (CP)—The Vancouver Olympic Club will hold its fourth annual Vancouver relays at the University of British Columbia Stadium June 7.

FARMERS
Personal Features Fast, Friendly Farm Service
REPAIRS—Home, auto, tractor, barn, machinery, etc.
PAINTING—House, farm buildings, implements, etc.
SPRING PLANTING—Sprays, fertilizer, seed.
LIVESTOCK—Poultry, cattle, horses, sheep, etc.
● Personal likes to make loans to farmers. Cash promptly, co-makers, bankable security not required. Write for loan entirely by mail! Or phone first for 1-visit loan . . . or come in today.
Loans $50 to $1200 on Signature, Furniture or Auto
Beneficial Loan SYSTEM
"THE COMPANY THAT LIKES TO SAY YES"
Personal FINANCE CO.
2nd Fl., 650-A YATES ST. (Above Tip Top Tailors) VICTORIA
Phone: Beacon 7248 • Harvey Strang, YES MANager
OPEN SATURDAYS UNTIL NOON
All loans made in conformance with Consumer Credit Regulations
Loans made to residents of all surrounding towns • Personal Finance Company of Canada

Get Carnation... IT WHIPS!
YES, Carnation Milk is heavy enough to whip. Easily, rapidly, inexpensively. Whips firmer and stands up longer. Careful kitchen tests prove that. For whipping, have Carnation icy cold and bowl and beater chilled. For a stand-up topping, add 1 tablespoon lemon juice for each 1/2 cup Carnation used. Then sweeten to taste.
Carnation EVAPORATED MILK
MAKE THIS 7 DAY TEST — for just one week, use Carnation Milk in place of your present brand. Once you've used Carnation for a week, we are sure that no other brand will satisfy you.
MORE PEOPLE IN CANADA USE CARNATION THAN ALL OTHER BRANDS COMBINED

ICE KEEPS FOOD "NATURALLY" FRESH
The food-keeping ability of Ice has never been equalled! The fact is Ice, and Ice alone, provides "Natural Moisture" plus a constant flow of chilled, vitalized air at all times. Meats stay juicy and luscious—fresh vegetables crisp and vitamin-rich—dairy products sweet and wholesome. With Ice there's no need to cover foods—no drying out—no loss of "natural freshness". Serve YOUR family full-flavoured, energy-building meals by protecting foods with Ice.
Order from your Local Ice Dealer who displays this emblem . . .
CANADIAN ICE FOUNDATION

Use the Wonder Wall Paint with No Paint Odor
1/2 the COST 1/2 the WORK
Saves half the cost . . . half the labor because only ONE COAT is required! One gallon does the work of two! Easy to apply, covers wallpaper, wallboard, kalsomine or plaster perfectly . . . gives thrilling new color instantly! Insist on BAPTONE the only washable wallpaint that assures TOP QUALITY RESULTS at a LOWER COST! Only $5.40 per gallon, 9 pastels and white!
ANOTHER MEMBER OF THE FAMOUS BAPCO FAMILY
Baptone
BB-5-52-A
CHECK BELOW FOR YOUR NEAREST BAPCO DEALER

Mais Electric 1821 Cook St. - B 4131	James Bay Hardware 220 Menzies St. - E 0411	C. Tayler Home Appliances 1436 Government St. - E 3281	Peden, Goodman & McKenzie 507 Cormorant St. - B 7611
Stelck's Esquimalt Hardware 1237 Esquimalt Rd. - E 1722	Burnside Hardware 100 Burnside Rd. West - E 2313	Gorge Hardware 2906 Tillicum Rd. - G 5411	R. A. Green Lumber Co. 2891 Douglas St. - G 3613
Stelck's Hillside Hardware Hillside at Quadra - B 5231	Oak Bay Hardware 2213 Oak Bay Ave. - G 6021	Estevan Hardware 2524 Estevan Ave. - B 5491	Coast Hardware 1418 Douglas St. - E 2213
Shawnigan Lumber Yards 2000 Government - G 2311	Sims Auto Supplies 1205 Quadra St. - E 4513	Fairfield Hardware 233 Cook St. - E 0035	Paint Supply Co. Ltd. 719 Yates St. - B 3114

For the best of good company... CHOOSE AN
RCA VICTOR AUTO RADIO
Whether it's a pleasure spin, a family holiday or a solitary business trip . . . it's sure to be more fun with an RCA Victor Auto Radio in the car. See and hear the new models at your RCA Victor dealer's!
NEW LOW PRICES!
RCA Victor Deluxe Model A-754
Maximum Price now only $89.50
Here's a powerful 7-tube radio that gives you the tone, volume and range of a living-room console. Glorious "Golden Throat" tone. Extra-large 6" x 9" speaker. 3-unit design permits "in-dash" installation of tuning unit in many newer models. Easy installation in all makes of cars. A wonderful value!
RCA Victor Model A-558
Maximum Price now only $74.50
Five-tube 'superhet' radio engineered for fine tone, sharp selectivity and extra-dependable service. Design permits a custom-styled in-dash installation of tuning unit in many newer models. Shock-proof miniature tubes. Non-glare, easy to read dial. It's RCA Victor's finest in the economy price range.
AT YOUR RCA VICTOR DEALER
RCA VICTOR
WORLD LEADER IN RADIO . . . FIRST IN RECORDED MUSIC . . . FIRST IN TELEVISION
FLETCHER BROS.
1130 DOUGLAS STREET PHONE G 0561

SERVE CANNED SALMON
Salad
Sandwich
Creamed Salmon
Canned SALMON
ASSOCIATED SALMON CANNERS OF BRITISH COLUMBIA

DOUGLAS AT FISGARD

Hudson's Bay Company

INCORPORATED 2ND MAY 1670

Store Hours: 9 a.m. to 5 p.m.
Wednesdays: 9 a.m. to 1 p.m.
Phone E 7111

Summer-Time for Cottons!

There's no limit to the appearances cottons will make this season! . . . On the beach . . . at the office . . . those Summer parties! Wonderfully cool charmers fashioned for fun . . . crisp little play-togs, fresh-as-a-breeze cotton frocks designed to go everywhere under the Summer-sun! You'll be delighted with the cottons in our Fashion Department.

Sun-loving play togs, in wonderful denim, gabardine, corduroy and cotton. Everything from shorts to sun dresses. Sizes 12 to 20 ..... **1.98** to **9.98**

Comfort plus . . . in slacks, popular, lightweight Summer fabrics. Sizes 12 to 20, 38 to 44 ..... **4.98** to **17.98**

Top favorites for Spring, ever practical, ever popular T-shirts in classic, novelty styles. Sizes 12 to 20 ..... **1.59** to **3.95**

BAY Sportswear, Second Floor

Beach Ball ..... **70¢**

BAY Sporting Goods, Third Floor

White Blouses, cool pique or eyelet blouses. Sizes 12 to 18. Each **2.98**

BAY Dress Accessories, Street Floor

Quilted Cotton Sun Dress, halter top, full-quilted skirt and trim bolero jacket **16.95**

Jacquard cotton coat dress by Henry Rosenfeld, to wear over bathing suits and play clothes. White **$25**

BAY Women's Dresses, Second Floor

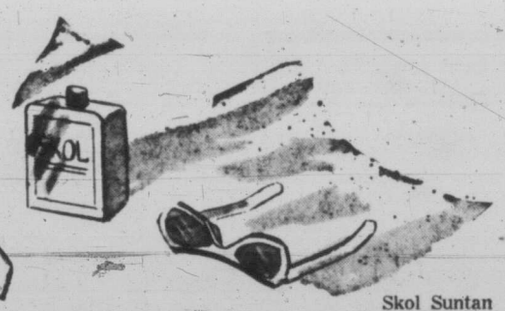

Skol Suntan Lotion ..... **85¢**

Sun Glasses. Pair **4.95**

BAY Drugs and Sundries, Street Floor

Bead Jewelry, colors for every Summer frock.
Necklaces ..... **$1** and **1.50**
Earrings **$1**

BAY Jewelry, Street Floor

Time For Cotton Lingerie!

Eyelet Frothed Strapless Cotton Slips, elasticized top for fit and comfort, perfect under sun dresses. Sizes 32 to 38 ..... **2.98**

Pretty, Flower-Fresh Cotton Slips, eyelet trimmed at bodice, hem, shoulder straps. 32 to 40 ..... **1.98**

Adorable, Cool Cotton Camisoles, eyelet trimmed, to wear under your Summer sheers. S.M.L. **1.59**

Full-Blooming Cotton Petticoats, dainty half slips with deep eyelet frill at hem. S.M.L. **1.98**

BAY Lingerie, Second Floor

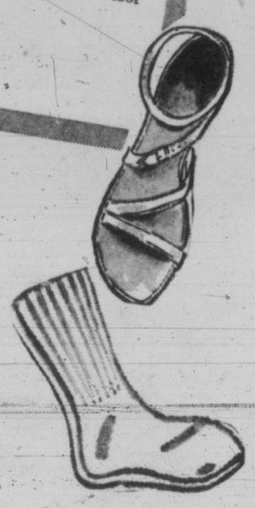

Barefoot Sandal, White, Red, Blue, Rust, Tan in sizes 4 to 8. Adjustable straps. Pair **5.95**

BAY Women's Shoes, Street Floor

Ankle Socks, nylon socks in White, Red or Green. 7 to 11. Pair ..... **98¢**

BAY Hosiery, Street Floor

Clair Watts (right), commodore of Capital City Yacht Club, wields the springtime paint brush on the deck of his cruiser Claimarloje in preparation for opening of the club's season May 24. Kibitzers are Len McKenzie (centre), owner of Thetis, and Roy Gurton, a summer visitor from England, who will crew for Mr. McKenzie this season.

Power Boat Fleet Readies for Summer Season

More than 100 power boats in Capital City Yacht Club's fleet will be ready for action May 24, for the opening cruise to Genoa Bay and a line-ahead sail-past the commodore's cruiser. A few of them are pictured here at their moorings in Canoe Cove, land-locked harbor ideally located for cruises up and down the Island and to the mainland. Commodore this year is Clair Watts; vice-commodore, Glenn Smith; rear-commodore, Herm Wood, and fleet captain, Ken Oliver. It is planned to hold races and special cruises every week-end from opening day to Sept. 20, including cruises to Nanaimo, Friday Harbor and Bellingham.

Woman's place may be in the home—but not when advice is needed while her husband is readying his cruiser for summer sailing. Mrs. Owen Fowler watches critically while Mr. Fowler rigs a lifebelt on his Capital City Yacht Club craft Dulowna. The Boston Bull is a proper seadog, and goes along on every cruise. (Times photos by Bill Halkett.)

Victoria Daily Times

VICTORIA, B.C., THURSDAY, MAY 15, 1952

BETWEEN TIMES

By MONTE ROBERTS

The Vancouver Sun's columnists have trigger-fast minds. They make decisions in a flash, and I envy them for it.

Jack Scott and Elmore Philpott have both decided about voting in the coming election, and have hastened to tell their readers about it.

Jack says he read an advertisement which said, in effect, "Hooray for Free Enterprise," so he's going to vote C.C.F.

Elmore says he has spent a week in Ontario, studying the liquor situation, so he's going to vote "no" to the plebiscite.

And here I am still plodding along, still trying to figure out the right thing to do, still bumbling along, undecided.

Guess I'm just not fast enough.

* * *

News photographers are lucky fellows. They have such exciting jobs.

When a fire breaks out, they are right there, clicking away amid the smoke and flame.

When there's a hold-up, you hear their flash bulbs popping above the exploding bullets.

When nothing more exciting is going on, the news photographers take glamorous pictures of glamorous Miss Padooka Corners of 1952.

Oh, it's a glamorous life, as this little vignette will prove:

Photographer enters newsroom early in morning. He is not feeling too well, having sat up with a sick hypo until very late the night before. Photog walks to desk, picks up assignment book, where jobs are listed for all photogs. He hopes to get nice, easy job today.

Looks rapidly over list. Decides against flag raising ceremony to open drive for new home for aged cats; avoids man who is 96 and has own teeth; dodges tree controversy on highway, get pictures of trees and people; and is suddenly attracted by entry "Two-headed calf—see farm editor."

Photog rushes over to farm editor, greatly excited. Photog visualizes all the extra dough he can make out of pictures of two-headed calf. Demands that farm editor hurry, lead him to this calf.

In automobile, steps on gas and heads out into country. Photog is already counting the money; plans to become official photographer to calf, like Fred Davis was to the quints.

(The curtain will drop briefly, indicating passage of one hour and 35 minutes, two detours, and a flat tire.)

Photog and farm editor arrive at farm. "Where's the calf?" he asks. "Calf's just over the hill, in the old barn, 'bout a mile away, across that field," says farmer.

Photog and farm editor set out across plowed field. Farmer's mile turns out to be nearer two.

Exhausted, photog and farm editor reach barn. Photog is tired but triumphant, and is deciding what kind of yacht to buy with all the money he'll make.

"Where's this two-headed calf?" he demands of farm editor.

"TWO-headed calf?" asks farm editor in surprise. "Who said TWO-headed calf? Not me," says the farm editor. "This is a TOW-headed calf—cutest little blondy you ever saw."

Photog smashes camera over farm editor's head and collapses, sobbing, in a convenient pig sty.

MISS MARGARET MACLAREN

Home Nursing Value Urged On Citizens

One member of every Canadian family should be trained in home nursing.

This is the desire of the St. John Ambulance Brigade, expressed by top officers of the organization's nursing division visiting here today.

Miss Margaret MacLaren, superintendent-in-chief of the nursing division, and Miss Mary Acland, R.N., chief nursing officer, both of Ottawa, are on a tour of the west.

A knowledge of home nursing can prove invaluable to anyone at any time, they said. The immediate desire in Canada for an effective civil defense organization makes it even more important.

"Some estimate there should be 25 persons trained in home nursing for every graduate nurse in the community," said Miss MacLaren.

Good intentions are not enough, they stressed. The time to act is now.

Training of qualified home nurses for civil defense work will be undertaken by the St. John Ambulance Brigade and the Red Cross, but there will be no overlapping. The brigade, in addition, will have the job of giving first-aid instruction to all persons enlisting in civil defense work.

B.C. Affluence No 'Boom' Mainwaring Tells Parley

British Columbia's "almost boom" was explained this morning to 300 United States business men at a session of the National Association of Electrical Distributors in the Empress Hotel.

The explanation was given by W. C. Mainwaring, vice-president of the B.C. Electric Railway Co. "I use the term 'almost boom' advisedly since we prefer to feel our present position has it foundation on sound business development, rather than a usual boom basis," he said.

"The industrial tempo has been building since the end of the Second World War, and it might be said that 1951 was the year in which B.C. really 'blew its top' with spectacular repercussions from Victoria to England," he added.

Mr. Mainwaring said there was no single occurrence which brought this about, other than a spectacularly sudden appreciation of the extent of our vital natural resources, with a resultant pouring in of investment capital.

He ticked off factors in B.C.'s "almost boom": Establishment of what may be soon the world's largest aluminum industry; the greatest program of pulp and paper expansion in the world; finding of oil and more natural gas; start of petroleum pipeline from Edmonton to Vancouver; start of the largest industrial construction program in the history of the west; resumption of a large shipbuilding program; formation of the nucleus of a great cellulose industry; the greatest mining development in the history of B.C.; an all-time high forestry and fisheries output; and a tremendous volume of hydro-electric expansion.

City Wardens Determined to Shut Firehall

City fire wardens today "stood pat" on closure of the Yates Street fire hall.

Following a special "in camera" session attended by Mayor Claude Harrison, City Solicitor Arthur Patton and City Manager Cecil Wyatt, Ald. Waldo Skillings, chairman, stated:

"We stand pat awaiting union action. We acted in good faith and they turned down our counter-proposal cold."

The committee received a letter from Harman, Sloan and McKenzie, representing the Victoria Local of the International Association of Fire Fighters and "noted" the contents.

The law firm advised that the union rejected a suggestion they cut their 17 per cent conciliation board wage award to 11.24 per cent.

COURT ACTION COMING

In their original letter the union's solicitors stated an application for a court order to quash council's closure order on grounds of illegality would be sought.

They did not file proceedings immediately pending result of the meeting between the mayor and solicitor.

"The next move is up to the union," Ald. Skillings said.

Following rejection of Mayor Harrison's 11.24 per cent offer Tuesday night, a union official said the city's decision was the next step.

The mayor said he might call a special council meeting to report formally on his meeting of Tuesday with the union solicitors.

'Red Mill' Seats Still Available

Some tickets still available this afternoon for the opening-night presentation of Victor Herbert's "Red Mill" by the Victoria Gilbert & Sullivan Operatic Society.

Tonight's show, the first of three evening performances, will begin at 8.15. The Royal Theatre box office will remain open until show time.

Proceeds of the production will go toward services for Victoria's blind.

ARTUR RUBENSTEIN

BRIGHT SEASON

City to See World-Famed Stage Stars

Six of the greatest attractions in the concert world have been signed by Famous Artists Limited for their 1952-53 season here.

The list begins with pianist Artur Rubenstein, and includes contralto Marian Anderson, tenor Jan Peerce, violinist Patricia Travers, the First Operatic Symphonette and Ana Maria's Spanish Ballet Company.

Season tickets go on sale May 26 at Fletcher's box office and locations at the Royal Theatre now reserved by this year's subscribers will be held for two weeks. In addition to the group of artists listed, series subscribers will also have first choice of seats for any additional attractions which may be presented during the season.

Patricia Travers, now ranked as one of the continent's top violinists, returns to North America this season after tremendous sucesses in London, Paris, Denmark, Sweden and Holland.

The First Operatic Symphonette is something completely new in the concert field.

It is touring America for the first time with a company of 20 musicians, four vocal soloists and conducted by Vladimir Bakaleinikoff.

Island Rail Hearing Set

Ratepayers' Group Successful in E. & N. Passenger Service Effort

Board of Transport Commissioners will open sittings at the Court House here June 2, at 10 a.m., to hear the application of the Vancouver Island Ratepayers' Association for an order directing the E. & N. Railway to increase its service on Vancouver Island.

Word of the scheduled hearing was received today in Cobble Hill by George E. Bonner, president of the ratepayers' association who has labored for years to have the railway service extended.

The order applied for by the association will direct the railway to increase its service between Victoria and Port Alberni and Victoria and Courtenay, to re-locate the passenger terminal in Nanaimo at the new C.P.R. dock, to improve the right-of-way to the standard of modern passenger travel, and to extend the line from Courtenay to Campbell River and Duncan Bay.

Mr. Bonner said the association will prepare a submission for the board hearing, and will likely present it himself.

The announcement is a personal victory for Mr. Bonner, who has written countless telegrams and letters in a determined effort to have the railway service improved, and who has led the drive of the Vancouver Island Ratepayers' Association in the last year.

He knows the E. & N. charter almost by heart, and claims that many points asked for are contained in the charter itself.

$500,000 Cost For Navy Base Full Security

Vital Points Now Fully Protected

Full security measure at naval establishments here would cost $500,000 and constant employment of from 150 to 250 men, Capt. L. L. Atwood, chief of staff, Pacific Command, said today. He was commenting on a morning paper report that the dockyard was open to potential saboteurs.

"The taxpayers would never stand for it," he said.

"As a matter of fact we'd like to have the establishments open to the public," he added. "We might risk a little theft, but I can guarantee that the vital points in the area are protected, and always have been."

Every time a ship comes to port 2,000 to 5,000 people pour through the gates, he said, and since the perimeter of the establishment is water, then it is possible for anyone to reach the stations in a rowboat.

"After all," Capt. Atwood pointed out, "security is within the person, and is everybody's business. Our own personnel, from O.D.'s on up, is pretty security-conscious, and there are very few leaks."

City Court Short For Introduction Of New Prosecutor

Victoria's new city prosecutor, 33-year-old Alan E. Bigelow, got off to a quick start in police court today in one of the shortest court sessions in weeks.

Three men were fined $10 each on drunk charges and two youths were fined $10 each for committing a public nuisance.

TOPICS OF THE TIMES

In addition to names published in Wednesday's Times, Allen Cliffe, 323 King George Terrace, passed his first-year examinations with a supplemental at Victoria College.

* * *

C. E. S. Walls, secretary-manager of the British Columbia Federation of Agriculture, will address members of the South Saanich Farmers' Institute in the Institute Hall at Keating tonight at 8, it was announced by F. G. Drake, secretary-treasurer.

* * *

Victoria's Social Credit headquarters, 750 Pandora, was broken into overnight Wednesday, officials discovered this afternoon.

About $20 cash and a considerable quantity of stamps were stolen along with some official membership documents. Entry was gained by smashing a rear window.

"The thieves apparently were financially, not politically minded," an official said. "They took the money but didn't touch our Social Credit literature."

* * *

City firemen extinguished an awning fire at Mallek's Ltd., 1212 Douglas, early today. Damage was reported slight.

* * *

Arrangements are being made for a joint meeting in Victoria next month of the American Astronomical Society and the Astronomical Society of the Pacific.

Tentative dates for the three-day session are June 25 to 28.

Conference sessions will be held at Victoria College.

* * *

The name of John A. Napier-Hemy of Victoria, was omitted from the University of British Columbia graduate list released Wednesday. He is a graduate in arts.

Cliff Kirkham was re-elected president of the Esquimalt Liberal Association at a meeting Wednesday night.

Others elected were Norman Sewell, first vice-president; D. J. Derochie, second vice-president, and Bert Day, secretary.

* * *

A car driven by Herbie Dong, 17, of 721 Discovery, sustained medium damage Wednesday when it collided with a light standard at Douglas and Pembroke.

* * *

Peter Coleman, 15-year-old son of Mrs. Mary Coleman, 278 Superior Street, left today for Boise, Idaho, where he will represent the Optimist Club at an international oratorical contest on Friday. He is accompanied by a club member Graham McCall.

* * *

Harry Ward, 55, of 1180 Pandora, suffered leg and arm bruises Wednesday afternoon when his bicycle collided with a car driven by Fong Moon Hing, 1628 Government, at Blanshard and Heywood.

Women Fill Theatre to Learn Cooking Arts

Can Canadian women cook? Bruce Hutchison says "No" in his Page 4 column today—but these Victoria ladies seem determined to prove otherwise. If they can't cook now, they hope to learn. They are pictured lined up outside the Odeon Theatre this morning, where they filled the house to attend Woodward Stores' May Cooking Parade. Fifteen hundred women jammed into the theatre to receive cooking tips, participate in a free draw and donate to the Queen Alexandra Solarium. Members of the Solarium Junior League took a collection, and expenses were borne by Woodward's. (Times photo.)

POLITICAL NOTES

Old Parties Still Team Behind Free Enterprise

MEETING AT 8 P.M.

Mrs. Violet Rayment will speak in support of Frank Mitchell, Esquimalt candidate, at East Sooke Community Hall.

Colin Cameron, W. B. Caird and May Campbell, city C.C.F. candidates, will speak at Burnside School.

Frank Snowsell, Saanich candidate, will be supported by E. E. Winch of Burnaby at a Deep Cove meeting.

Robert Fort, Esquimalt Progressive Conservative candidate, will speak at Port Renfrew. Jack Luckhurst, Port Alberni, also will speak.

By GORDON FORBES

Liberals and Progressive Conservatives are still working together—for free enterprise, at least.

Last week Attorney-General Gordon Wismer advised Liberals to mark their No. 2 choice for the P.C.'s.

Now, Alan McDonell, P.C. candidate in Vancouver Centre, has told P.C.'s to mark their second choices for the Liberals.

"I don't like the Liberals and I don't like their politics, but they are perhaps somewhat better than the others," he said.

* * *

Social Crediters tonight will nominate a candidate in Cowichan-Newcastle, and do the same in Alberni Saturday.

* * *

Mrs. Nancy Hodges, Liberal candidate in Victoria, will travel to Port Alberni Saturday to support candidate James Mowatt.

* * *

Liberals were the first to complete their slate of candidates. They have one in every riding. Tories have completed their nominations, naming a candidate in every riding except Fernie. Social Credit have 35 candidates ready for the fray.

* * *

C.C.F. leader Harold Winch admitted this week a deterrent was necessary under hospital insurance to keep people from going to hospital for a rest. But, he said, that deterrent doesn't have to be co-insurance.

* * *

Saanich C.C.F.ers are taking encouragement in candidate Frank Snowsell's new Colquitz phone number which has a ring of "dit, dit, dit, dah"—V for victory say his supporters.

* * *

Burnaby-Richmond Independent Liberals have decided to support the Social Credit candidate in the riding. They said nomination of an Independent Liberal candidate would only "create more confusion".

* * *

Liberals and P.C.'s are making a big play for the women's vote.

Premier Byron Johnson has been telling audiences how Liberals gave them the vote back in 1916, and have since named women to high offices.

Tory leader Herbert Anscomb boasts that his party has four women candidates in the field.

Centuries Old Fir Giants Would Fall in Sooke Program

By BRIAN TOBIN

Douglas fir giants 400 years old and up to seven feet in diameter drew awed comment from Greater Victoria Water Board members Wednesday as they inspected the stand of timber proposed for logging operations on the Sooke Lake watershed.

The visitors were driven to the lake and transported by launch to the Rithet Creek valley, where Water Board engineers have mapped out a revenue-producing project.

"These trees are mature, many of them over-mature," Donald Smith, chief forester, explained as the party examined the stand. "There will be little further growth. From now on they can only deteriorate."

The logging plan provides for annual cutting of half a dozen blocks of 25 acres each for the next 25 years. This system, known as patch logging, leaves sufficient trees surrounding the logged patches to ensure natural reseeding of the denuded areas.

Revenue from the operations, estimated at $90,000 a year, board engineers explained, could be used for further development of the watershed, fire protection and pipelines.

Loss of valuable timber through aging was seen in one section where over-mature trees were being toppled by wind or attacked by rot.

The visitors were luncheon guests of Newton Cameron at the Sooke Lake Lumber Company cookhouse and later inspected the company's mill and operations along Leech River.

Various stops were made in a tour of the Goldstream watershed property of the board, to study natural reforestation and a small hand-planted area. Members noted the progress made in removing tall snags left standing after fires many years ago. These are cut under board supervision to reduce the fire hazard and the danger of windfalls to new growth.

Chief Commissioner Ronald Upward described how the growing demand for water will eventually require raising of the Sooke Lake reservoir by 15 feet and construction of a five-mile tunnel to connect with the Goldstream watershed. The tunnel would by-pass 27 miles of concrete pipeline laid in 1915 and provide increased flow with reduced maintenance cost.

The party included Reeves Joseph Casey, Saanich; P. A. Gibbs, Oak Bay; A. C. Wurtele, Esquimalt; and Aldermen Waldo Skillings, Percy Surrah, James Neely, Robert Macmillan and Arthur Dowell.

SHOPPING GUIDE

Nimble Needle Can Turn Out Fine Embroidery Work

By PENNY SAVER

I've been sitting at my typewriter wondering which would be the best approach to today's shopping news.

My discovery is needlework with all the trimmings, but my problem is how to tell you about it.

Everyone knows the beauty of embroidery and needlework of all kinds, but how can you tell about the articles in a shop that specializes in something just a little better than average at no extra cost?

Here's an example!

You can buy, for $1.65, a needlepoint or petipoint kit, complete with needle and thread and all the instructions. One set that particularly took my fancy were Chinese dancers. In this type of kit you can also get a Dutch boy and girl as well as a French couple. The colorings are exquisite.

Needlepoint canvasses in this shop range in price from 15 pennies to $25. They vary in size from 4"x4" to one yard by 22 inches. Some are left for you to do completely while others have the centre design completed. The selection includes floral, scenic, animal, Jacobean, Chippendale and Queen Anne designs.

Your nimble needle can embroider cushions, chair seats, foot stools and evening bags.

People who do a lot of embroidery work will appreciate the fact that the pure linen cloths have hemstitched edges. While you can get linen cloths with a stenciled design it is not always so easy to find them with finished edges. The table cloths sell from $2.65 to $7.50. Tray cloths are about 95 pennies and tea cosies are $1.30.

With all this embroidery to be done, of course, you'll need threads. Silk, cotton and rayon threads in hundreds of shades are priced from 4 pennies to 15 cents.

For the knitting enthusiasts there is wool direct from English mills. Three-ply is 35 cents an ounce and four-ply is 35 cents. It is all guaranteed 100 per cent pure wool.

Why not drop into this shop and browse around? You'll have a wonderful time.

WHY GROW OLD?

By JOSEPHINE LOWMAN

Extra Pounds Add Years; Be Slimmer—Be Younger

Here we are at the midpoint of my nine-day reducing diet, which I offer to my readers each spring. Already many of them are finding that their clothes feel looser.

Have you ever tried to analyze the factors which make someone you know look older than he or she did years ago? Have you looked at a picture of yourself taken 15 or 20 years ago? What are the changes which make the difference?

Unhesitatingly I would say that first on the list is increased weight. This gives you a matronly figure and clouds the clear facial contour of youth. It makes the face look heavy, the jowels thicker and often provides a double chin.

Next I would say "posture and awkward motion." Gravity has put in its licks on most people. Instead of the straight back of youth we find rounding shoulders, dowager's humps, heads that protrude and relaxed abdominal muscles. Those who have not exercised or who carry about excess fat seldom move with grace.

Well, you can lose 10 pounds if you want to, and within the next few days!

Here are tomorrow's menus.

FOURTH DAY

BREAKFAST—One egg, one thin dry slice of whole wheat toast, coffee.

LUNCHEON—Fresh fruit salad, two tablespoons cottage cheese, one glass skimmed milk, one thin dry slice of whole wheat toast.

DINNER—Baked fish, medium portion; one-half cup cabbage, lightly cooked; one-half cup spinach or greens, one orange.

I am offering my nine-day reducing diet this week. If you would like to have this small convenient booklet, send 10 cents with a stamped, self-addressed envelope to Josephine Lowman in care of this newspaper. This booklet also has a height and weight chart.

Tomorrow: "Girl With Large Bust May Be Self-Conscious."

Wrap-and-Tie!

Tie it on and away you go! This is that happy wrap-dress you love. Wear it about the house, sure. But also wear it out to market. A cinch to sew, a breeze for coolness, a snap to keep clean—it opens out flat to iron!

Pattern 4773: Misses' sizes 12, 14, 16, 18, 20; 30, 32, 34, 36, 38, 40, 42. Size 16 takes 4¾ yards 35-inch fabric.

This pattern, easy to use, simple to sew, is tested for fit. Has complete illustrated instructions.

Send 35 cents in coins (stamps cannot be accepted) for this pattern. Print plainly size, name, address, style number.

Send order to Anne Adams, care of the Times, Pattern Dept., 60 Front Street W., Toronto 1-A, Ont.

The Best Value in Canned Fish
13 OZ. OF DELICIOUS
Lily Brand CHICKEN HADDIES
WHOLESOME FOOD
BUY A TIN TODAY!
We also pack
Flaked Tuna and Finnan Haddie
MARITIME-NATIONAL FISH
HALIFAX AND DIGBY NOVA SCOTIA

Tiny Prematures Risk Blindness

WINNIPEG (CP) — A new cause of blindness, an offshoot of modern medical facilities, is striking human beings, says Lt.-Col. E. A. Baker of Toronto.

Addressing a service club, the managing director of the Canadian National Institute for the Blind said the blindness has been found in infants born more than two months, premature and weighing less than three pounds.

Though advanced medical facilities such as incubators now make it possible for premature babies to live, many are becoming blind because their eyes haven't developed properly, he said.

The new blindness was an increasing problem but no cure had been found for it.

The colonel said there now are about 19,000 blind persons in Canada. He, himself, lost his sight in the First World War and was one of the original institute founders.

Clean your electric mixer before you put it away by using a cloth wrung out of warm soapsuds to wash off the housing and stand. Rinse the same way and wipe dry with a soft cloth.

Return to More Home Cooking Is Urged By Outstanding Dietician

WINNIPEG (CP).—A cooking expert claims the average Canadian housewife does not use her ingenuity when cooking meals.

Miss Elaine Collett of Toronto doesn't claim that women should revert to the old-fashioned homemaker type, bending over the kitchen stove all day. But she claims that there is not enough use made of labor-saving equipment now on the market to produce enough home cooking to serve at the family table.

Too many prepared foods are served. There are too many meals "purchased at the corner delicatessen store."

Miss Collett also wants to cure Canadian women of serving the "eternal sandwich" to guests who arrive unexpectedly, and of making "the same old cakes" every time there's baking done.

The problem, she says, is lack of time, leading to lack of interest in what has to be prepared in the kitchen.

Miss Collett claims modern children contribute to their mothers' lack of interest.

They rush in at lunch time for a sandwich, then rush out again to play marbles or baseball.

Lunch time never used to be like that, she says.

Miss Collett's ideas for raising the standard of home meals include preparing food in bulk ahead of the time when it will be needed and storing it in the freezing cabinet of the refrigerator.

Then there is a list of quick recipes and "stretcher" dishes for those who have to prepare meals day by day. The "stretchers" cut the cost of meals by making meat go further.

TODAY'S RECIPE

MAY SALAD

One lb. fresh peas, 3 carrots, 1 cucumber, lettuce cups.

Dressing: ½ cup vinegar, 2 tbsps. sugar, 1 tsp. salt, ½ tsp. dry mustard, ¼ cup salad oil, 1 tsp. onion juice.

Cook peas until just tender. Shred carrots and dice cucumbers. Toss together with dressing and serve in lettuce cups. To make dressing combine vinegar, sugar, salt and mustard. Heat to boiling and cook one minute. Cool. Stir in oil and onion juice. Serves six.

Annual Banquet—Belmont C.G.I.T. will hold their annual parent and daughter banquet Tuesday at 6 in Belmont hall. Guests of honor will be Mrs. G. Kinney, president of Women's Missionary Society; Mrs. L. Mark, president of Senior Woman's Auxiliary; Mrs. H. Anderson, president of Junior Woman's Auxiliary; Eva Ransom, pianist, and Bernice Apps and Babe Hodgins, leaders.

Auxiliary Gives Money for Milk

Money to supply milk for a needy family was voted to be given Miss L. Staghall, social service department, Royal Jubilee Hospital, at a meeting of the junior auxiliary to the hospital, held recently. Mrs. H. Webster was in the chair.

Mrs. Walter Fletcher reported seven home visits made and gifts of flowers, magazines and chocolate given.

The Thrift Shop was in need of an old-fashioned flat-iron, a man-sized suit, size 42, a lady's walking stick and a doll pram, it was announced by Mrs. C. L. Aylard.

Here's how I save food dollars!
Protect the original freshness and nourishment of meat, fish, vegetables and other perishables by storing them in Hand-e-wrap heavy waxed paper. Leftovers, too, keep better in Hand-e-wrap, and you'll be dollars ahead!
Hand-e-wrap HEAVY WAXED PAPER
Save food waste.... Save food taste

Embassy Napkins
for Lovely table settings
Made from three thicknesses of soft Cellulose . . . they drape and fold like fine linen.

Best for Baby
Pacific Milk is recommended by doctors for infants' formulas.
UNSWEETENED PACIFIC VACUUM PACKED VITAMIN D INCREASED EVAPORATED MILK
BUY B. C. PRODUCTS

CHECK All the Benefits Your Child gets in Kellogg's PEP
ONLY PEP, of Canada's wheat cereals, offers 400* Units of "Sunshine" Vitamin D—the vitamin vital for normal development of teeth and bones.
* 400 international units of vitamin D are widely recommended as the desirable minimum daily intake of this vitamin for the average growing boy or girl.
ALSO—every ounce of crisp, delicious PEP gives these natural whole wheat benefits:
✓ PROTEIN—helpful for muscles
✓ IRON—helpful for blood
✓ CARBOHYDRATES—helpful for energy
✓ WHEAT GERM—helpful for nerves
✓ PHOSPHORUS—helpful for building and maintaining bones and teeth
Good for your whole family! Treat 'em to PEP!
BOYS! GIRLS! A PRIZE IN EVERY BOX!

Dining Room Drama
Here is dramatic styling at a practical price. Restmore's Junior Dining Room Suite fast becoming a favorite with those having the new "L" shaped and smaller dining rooms. Note the clean simple lines, a characteristic of Restmore furniture that makes it so liveable. Available in blonde Prima Vera, or Cordovan Mahogany.
FAMILY APPROVED
Available at Your Local Dealer
Restmore
FURNITURE • MATTRESSES
RM-3
Manufactured by Restmore Mfg. Co. Ltd., Vancouver, B.C.

MATCHLESS QUALITY
and speedy to use
SALADA TEA BAGS 120 FINEST ORANGE PEKOE
in that BRIGHT "SALADA" BOX

Barbara Brent's BUYS AND WHYS
A WEEKLY INFORMATION SERVICE

MONTREAL, May 15th—The satisfaction that comes from a cake 'well done' is *one* of the big thrills of home-baking. And cake-baking is really *fun*, once you've found the way to have wonderful cakes every time. I mean SWANS DOWN CAKE FLOUR. That's the way to have cakes that please the family and delight the cook. You see, Swans Down is the cake flour that's made from the softest of winter wheat—sifted and resifted until 27 times as fine as ordinary flour. It is especially made for better cakes. And remember—men love Swans Down cakes and the girls who bake them.

A Sorry Sight—my old medicine cabinet! That was *before* FRIGEN Enamel made it look bright-'n'-shiny *new*. Yes, thanks to Frigen, worn medicine cabinets, toilet seats, washing machines, refrigerators or stoves can *all* look like new. You see, Frigen is a special enamel that gives a hard, durable surface—renews that factory-bright finish. It's economical—it's quick and easy to apply . . . and it takes just 3-4 hours to dry. The Frigen "Home Painting Kit" is so handy . . . comes complete with brush and all you need to do the job. So don't moan about the lost beauty of expensive appliances—just ask for guaranteed Frigen Enamel at your paint dealer's.

There Are At Least Thirteen good reasons why the big "13-ounce" bottle of HEINZ TOMATO KETCHUP is your "best buy". Just compare it with the 11-ounce bottle of some brands—and see how little extra you pay for Heinz quality. For Heinz Tomato Ketchup is a tantalizing blend of rich, vine-ripened "Aristocrat" tomatoes, fragrant spices and the vinegar that has made Heinz pickles famous. It's sweetened with pure, granulated sugar . . . and vapour-vacuum-sealed for freshness. Those are just a *few* of the good reasons why Heinz Ketchup is such a flavour-value. *Tasting* it will give you the most convincing "reason" of all . . . so I'd suggest you do!

Don't Miss This Special Offer—it's for a limited time only! *One cake* of wonderful WOODBURY FACIAL SOAP for *1c only* when you buy three cakes at the regular price. It's your chance to discover what the new beauty-cream ingredient in Woodbury can do for *your* complexion. Different from any other toilet soap, Woodbury is made with a beauty-cream ingredient—a softening oil used in finest face creams. It's intended to help replace natural oils you wash away. If you're like me, you've found most soaps drying to your skin . . . but Woodbury actually *smooths* it. You'll love its rich, gentle lather—its delicate fragrance, too. Stock up now while this 1c sale lasts!

"Beauty Is As Beauty Does," grandma used to say. Well here's a brand new fabric for your home that *looks* and *acts* just beautifully. It's DOMOLITE, that famous vinylite plastic fabric that's so easy to sew. You can make dressing-table covers, kitchen curtains and drapes that *need no hemming*—for Domolite *won't fray*. And it's so easy to clean with a damp cloth—needs no ironing. It wears and wears—repels moisture, oil and dirt. Inexpensive, too! Ask for Domolite (made by Dominion Oilcloth and Linoleum Company) at department or variety stores everywhere. And *write to me*—Barbara Brent, 1411 Crescent St., Montreal, P.Q.—*for free, illustrated literature* on what you can make with Domolite.

Zzipp!! . . . and they're on or off with the greatest of ease. LIGHTNING SLIDE FASTENERS are such a good idea for summer slipcovers. Slipcovers come off in a jiffy for cleaning or washing — Lightning zippers are rustproof and wash perfectly—then, zip them on again just as quickly and as smooth as you please. And with Lightning's exclusive automatic lock to hold them snug, covers fit like upholstery. On your pillows or covers, use Lightning—there is no locking pin to stab or snag, and they can never wriggle open or creep up, even though sewn in upside down, as you must for chesterfield and chairs. Be sure to ask for Lightning Style 804 for all your cushions and slipcovers!

My Eyes Popped when I saw the new BLUE BONNET DE LUXE MARGARINE. My favourite margarine—pre-cut in individually wrapped, *golden-yellow quarter pounds. So* convenient!—Blue Bonnet De Luxe quarters go right on the dish—*look* right at the table . . . no scooping, no slicing—just unwrap what you need. There's real flavour-protection—each quarter separately wrapped to seal in the country-sweet Blue Bonnet flavour. And you can forget the measuring cup when you're cooking with De Luxe Blue Bonnet. The handy chart on the package shows exactly where to cut. Ask for Blue Bonnet *De Luxe* Margarine—and get all these "De Luxe" advantages—and Blue Bonnet "De Luxe" *quality*, too!

Don't Let A Lovely Spring Day Catch You With The "Blues". Chase them away with a glass of sparkling SAL HEPATICA before breakfast. And you'll agree—Sal Hepatica effervescent salts are *pleasant* to take—gentle as can be. When hubby or son isn't feeling "just right" either, suggest they try Sal Hepatica—it's been a faithful family laxative for over 60 years. Another beauty about Sal Hepatica is that you can use it safely merely as a refresher in the morning—or at night when your system feels the need of a more thorough remedy. So next time you're shopping—ask for a bottle of Sal Hepatica and *send the box top or label, with your name and address, to me*—Barbara Brent, Dept. M., 1411 Crescent St., Montreal, P.Q.—*and I'll send you a FREE, generous size jar of MUM Cream Deodorant!*

No More Complaints from my happy feet! I've discovered *Phenylium* . . . that wonder-working new ingredient in BLUE-JAY Corn and Callus Plasters. It's the most effective medication ever invented for corns and calluses . . . my feet tell me so! It took ten years of scientific research by Blue-Jay to perfect *Phenylium*—and now it's effective in 95% of the cases tested . . . gets rid of corns and calluses in *record* time. So if your feet have been grumbling and growling and making *you* do the same . . . do try the new Blue-Jay Corn Plasters with *Phenylium*. They'll end your trouble in no time!

Planning A June Wedding? You've probably already acquired a list of bride's "do's" and "don't's", so here's one more "*do*" for you. *Do* guard your feminine daintiness the modern way—with ZONITORS. Greaseless, stainless, snow-white vaginal suppositories—Zonitors are powerfully germicidal, yet absolutely *safe* to delicate tissues. Ask for Zonitors at your favourite drugstore—and for frank facts on feminine hygiene, *write to me*—Barbara Brent, 1411 Crescent St., Montreal, P.Q. *I'll send you a free booklet* in a plain wrapper.

OF PERSONAL INTEREST

Pre-Nuptial Party

Mrs. T. Moffett, Thompson Avenue, was hostess at a party last evening in honor of her daughter, Edna, whose marriage takes place at the end of this month, and her bridal attendants.

The attendants are Miss Marie Maggiora, Miss Lyn Ann Pick and Miss Deanna Jane Moffett.

Other guests were Mesdames B. Shirley, D. Way, C. McCrimmon, Misses Mary Stevenson, Elaine Hurst, Peggy Godfrey, Mary Renaud, Lois Food, Stephanie Scott, Pat Carstens, Sheila Carstens, Trudean Ramsay and Bernice Williams.

* * *

Mr. and Mrs. W. C. Mainwaring of Vancouver have been staying at the Empress Hotel for the past few days, while Mr. Mainwaring attended meetings of the National Association of Electrical Distributors. He was a speaker at the final session in the Empress Hotel this morning.

Miss Beverley Eng, Queens Avenue, is leaving Saturday for New York, where she will spend the summer with her sister, Mrs. Helen Chen, formerly of this city. In the fall she will go to Toronto to study at University of Toronto, and en route will visit her sister, Miss Rosalyn Eng, a noted fashion designer, in Montreal.

Miss Yvonne Mouat and Miss Janice Nicholson left their homes at Ganges, Salt Spring Island, recently for Banff where they will stay until September.

Mrs. A. S. Hawkes with David and John, has come from Detroit, Mich., to spend a month with her parents, Mr. and Mrs. T. C. Smith, Vancouver Street.

Mr. A. M. Steele, Townley Street, is leaving this evening for Nelson, where he will be joined in about a month by his wife and children, Valerie and Wally. The family will make their home in the interior city.

SALT SPRING ISLAND NOTES

Friends Say Farewell

Mr. and Mrs. Graham Shove were hosts last Sunday at an after-five party given in honor of F.O. and Mrs. John Crofton who are leaving Salt Spring Island today for Montreal. The party also honored Miss Nonie Shove on her 16th birthday. Bowls of daffodils, white stocks, narcissi, tulips and lilac were placed in every room. A toast to F.O. and Mrs. J. Crofton and Nonie Shove was proposed by Mr. O. Leigh Spencer.

Present were Mr. and Mrs. G. Bullock, Mrs. Doris Crofton, Mr. and Mrs. Desmond Crofton, Mr. and Mrs. P. D. Crofton, Mr. and Mrs. Eric Dipple, Mr. and Mrs. Adam Kropinski, Mr. and Mrs. Zenon Kropinski, Mr. and Mrs. Fred Morris, Mr. and Mrs. Ray Morris, Mrs. S. MacWilliam, Mr. and Mrs. Jack C. Smith, Mr. and Mrs. O. Leigh Spencer, Mr. and Mrs. J. Sturdy, Mrs. Hartley Wilson, Mr. and Mrs. Bishop Wilson, Mrs. C. L. Simmonds, Dr. and Mrs. Ira White, Misses Denise Crofton, Mary Lees, Catherine Popham, Susan MacWilliam. Messrs. A. J. Eaton, Jimmy Jones, Keith Wilson, Eric Springfield and Tommie Scott.

A Birthday Party

On the occasion of his 76th birthday, Mr. Llewellyn Wilson was entertained by Mr. and Mrs. E. L. Manning of Chemainus at a cocktail and supper party held at the White Elephant Cafe, Ganges, Salt Spring Island. The cafe was decorated with a mass of beautiful spring flowers. More than 80 guests were present and the evening was spent in dancing to the music of Mr. and Mrs. R H. Testar, Mrs. C. Hougen and others.

Among those present were Mr. and Mrs. Frank Atkinson, Mr. and Mrs. W. H. Bradley, Mr. and Mrs. Irl Bradley, Mr. and Mrs. J. W. Brooks, Mr. and Mrs. Kenneth Butterfield, Mr. and Mrs. P. D. Crofton, F.O. and Mrs. John Crofton, Mr. and Mrs. G. Clee, Mr. and Mrs. S. Donkersley, Mrs. A. B. Elliott, Mrs. George Fyvie, Mr. and Mrs. Donald Goodman, Mrs. Fanny Howard, Mrs. Lois Hayes, Mr. and Mrs. W. R. Hobday, Mr. and Mrs. Charles Hougen, Mr. and Mrs. George Hurst, Mr. and Mrs. Evan Macmillan, Mr. and Mrs. Donald McLeod, Mr. and Mrs. Walter Mailey, Mr. and Mrs. Fred Morris, Mr. and Mrs. Ray Morris, Mrs. Beth Petersen, Mr. and Mrs. Gavin Reynolds, Mr. and Mrs. Jack C. Smith, Mr. and Mrs. Hugh Stewart, Mr. and Mrs. R. H. Testar, Mr. and Mrs. W. A. Trelford, Mr. and Mrs. R. Timberlake, Mr. and Mrs. C. C. Wakelin, Mrs. Dorothy White, Mr. and Mrs. Austin Wilson, Misses Denise and Dulcie Crofton, Christine Humble, Catherine Popham, Marjorie Petavel, Tommie Scott, Peggy Vout, Lt.-Col. Desmond Crofton, Messrs. B. Clee, Nels Degnen, A. J. Eaton, W. P. Evans, Jan Gysbert, D. G. Harris, Maurice Hyman, Gavin C. Mouat, John Richardson, Eric Springford, Jimmy Stewart, Norman W. Wilson and Keith Wilson.

Women Score Magazines For Use of Liquor Displays

PORTAGE LA PRAIRIE, Man., May 15 (CP).—Three Canadian magazines were criticized here recently at a meeting of the Manitoba Provincial Council of Women for publishing in Montreal to evade Ontario's ban on liquor advertising.

The criticism was leveled at Canadian Geographic, Toronto Saturday Night and New Liberty magazines by Beatrice Brigden of Winnipeg, a member of the Manitoba Institute for Alcohol Education.

She said she checked a spring issue of Canadian Geographic and found 15 of the 16 advertisements were for liquor. This was serious since the magazine went into schools.

"While we accept the principle of advertising, are we quite willing that 15 out of 16 advertisements in any magazine should be for liquor," Miss Brigden said.

Liquor interests also were using athletes and prominent Canadians to endorse ads. Many were heroes of school children.

In a resolution, delegates asked the provincial government to instruct the liquor commission that definite proof of age be mandatory before a youth can obtain a liquor permit.

Another resolution asked amendment of the Amusement Act to require the censor board to eliminate "much of the persistent, needless and inexcusable intrusion of drinking shown on the screen in this province" and appointment of women to the liquor control board.

A Season's Tea

Hon. Nancy Hodges will officially open the annual season's tea to be held under the auspices of the Colfax Rebekah Lodge in the I.O.O.F. Hall next Wednesday, from 2.30 to 4.30. A program is being arranged and there will be tea cup reading. All Rebekahs and their friends may attend.

A Summer Bazaar

St. David's Women's Guild met at the home of Mrs. G. Rickard, Tuesday afternoon. Arrangements were made to hold the annual summer bazaar, in the church hall, June 4. Conveners and committees were appointed. The Girls' Auxiliary will also have a stall of miscellaneous articles for sale. Tea was served by the hostess who was assisted by Mrs. J. Wyper and Mrs. D. Wagg. The next meeting will be held in the church hall, Miss Williams will be hostess.

P.T.A. Notes

Margaret Jenkins — Officers elected at annual meeting of Margaret Jenkins-Bank Street P.-T.A., were Mrs. R. T. Wallace, president; R. C. Creech, first vice-president; Mrs. D. B. Turner, second; Mrs. P. J. Rumball, recording secretary; Mrs. A. Brooks, corresponding; Mrs. R. B. McMicking, treasurer; Mrs. D. Lott, health-safety; D. Larkey, literature; Mrs. M. L. Olsen, study group; Dr. C. Carl and Mrs. Turner, program; Mrs. E. E. Livesey, publicity and radio; Mesdames H. Gilliland, J. Hawke and C. W. Rife, membership; Mrs. R. B. Pollock, refreshments, and Mrs. T. Ross, hospitality. A program was presented by Olympic coaches Archie McKinnon and Bruce Humber with reminiscences of previous Olympic games.

Marriage and the Family
LECTURE - FILMS
by
Mr. A. N. Lucey
FRIDAY, May 16
8 p.m.
Empress Hotel
Adults Only
Admission $1.00

WINNER
NALLEY'S KEY-OPENER TIN
SHOESTRING POTATO GUESSING
CONTEST AT B.C. PRODUCTS FAIR
MRS. W. E. CASKEY,
1912 Newton St.

To Assist at Doll Show Opening

Miss Pat Jones, member of Solarium Junior League, will assist the president, Miss M. Hinksman, to welcome guests at opening of the Ravca doll show, in the Douglas Room, Hudson's Bay Company, on Saturday morning at 9.15. Mayor Claude Harrison will open the show, which includes more than 3,000 dolls, life-like and all different, representing every country in the world, arranged in 56 different groupings and a score of extra scenes. Proceeds from the show, which continues for a week here, will be used for work of the league at the Queen Alexandra Solarium. Parliament Buildings in the background of the picture is symbolic of the province in which members of the league carry on their work for crippled children.

Princess Is Again Health Minister in Nehru Cabinet

NEW DELHI, May 15 (Reuters).—A slight, gentle princess who cuts her hair in a short bob and loves the game of cricket has again taken on one of the world's toughest jobs—health minister in the Indian government.

Prime Minister Nehru announced in New Delhi on Tuesday that the Rajkumari (Princess) Amrit Kaur, 65, is once more the only woman member of his new cabinet, formed after the recent general elections.

As health minister she will continue to lead the fight against ignorance and disease in a country where there are too few doctors and nurses and too little medical equipment.

That would be a formidable task for anyone. But Amrit Kaur, only daughter of the late Raja Singh of Kapurthula, faces it with a serene confidence.

Fifty years ago, after a polished schooling at the Sherborne School for Girls in England, she was the typical young society woman — fashionably dressed, a magnificent horsewoman and a crack tennis player.

Then she met Mohandas K. Gandhi. Helping the poverty-stricken peasants became a whole-time crusade.

She became one of Gandhi's secretaries.

Today she wears homespun saris, eats the plainest vegeterian food and scorns jewelry.

Name to Mean Much at Salt Spring Party

Attention, all "Elizabeths" and "Philips!" On June 8, there is special reason to be proud of your name!

If your name is Elizabeth or Philip, you will be admitted free to a large-scale "birthday party" to be held at the home of Mr. and Mrs. J. B. Acland, Salt Spring Island.

Sponsored by the ladies' auxiliary to the Salt Spring Island Branch, Canadian Legion, the party will feature home cooking, white elephant, oyster bar, local entertainment and a huge birthday cake!

Col. Lewis, president, Central Vancouver Island Zone Council, Canadian Legion, will open the affair and crown the queen and prince. The S. J. Willis school band will be present to add a musical touch.

CLUB WOMEN'S NEWS

Food Parcels—At Esquimalt Chapter, I.O.D.E. meeting, food parcels were prepared to send overseas. A screen was donated to the Sunshine Camp; 24 vases were filled with flowers for Veterans' Hospital during the month; $6 was donated to the film fund. Further plans were made for a June garden party at the home of Mrs. L. Stelck.

Spring Tea—Woman's Auxiliary to St. Stephen's Church, South Saanich, held a successful spring tea recently in parish hall which was decorated with spring flowers. Mrs. H. H. Harper was convener and Mrs. H. Hughes, president, introduced Mrs. R. A. Lawrie, who opened the affair. Those assisting at stalls were Mrs. L. Littlewood and Miss H. Butterfield, aprons, novelties and toys; Mrs. A. G. Bannerman, books; Mesdames H. R. Gale, E. R. Gibson and S. Scott-Moncrieff, home cooking; Mrs. E. King, raffles; and Mrs. R. Jones, tickets. Mrs. E. H. Lee and Mrs. Hughes welcomed guests.

A 60th Wedding In California

Plans were made at last meeting of Ladies' Auxiliary to Britannia Branch, No. 7, Canadian Legion, B.E.S.L., to send a bouquet of flowers to Mr. and Mrs. W. Drinkle, now living in San Diego, Calif., who are celebrating their 60th wedding anniversary this month.

RED BORCELAIN
Gift-packed with an exciting assortment of sweet and cream filled biscuits, oven-fresh from England.
Exclusively
HUNTLEY & PALMERS
English
BISCUITS
COCKTAIL ASSORTED
Tasty tit-bits in appetising varieties and shapes—oven fresh and gift-packed.
Rich, delicious Huntley & Palmers' biscuits are also available in handy, airtight CRISPAKS . . . see the many tempting varieties at your local stores.
Available at ALL LEADING GROCERS AND DEPARTMENTAL STORES
KELLY DOUGLAS & CO. LTD., P.O. Box 39, Vancouver

MOTHERS MUST LEAD

ST. CATHARINES, Ont., May 15 (CP).—It is the responsibility of women, particularly mothers, to set the stage for Christian family life by training, example and prayer, Mrs. J. L. Halpenny of Toronto said Tuesday.

President of the Dominion Woman's Association Council of the United Church of Canada, she spoke at the opening session of the 12th annual meeting here.

Delegates representing 188,344 members across Canada, are meeting out of Toronto for the first time. The sessions closed today.

Layette, Food Sent To England

A complete layette was sent to England during the month, it was reported by Mrs. B. Impey at meeting of Ladies' Auxiliary, Britannia Branch No. 7, Canadian Legion, B.E.S.L., and more small baby garments are needed. A parcel was also sent overseas.

Mrs. G. Ree presided and welcomed two visitors, Mrs. A. Gillett, Middlesex, Eng., and Mrs. May Hindle, past president, Branch No. 234, Guelph, Ont. One new member, Mrs. Z. M. Slack, was initiated.

Mrs. A. C. Craib visited 338 veteran patients in hospitals in the month, and Mrs. E. Wilson, 17 shut-ins in her home visiting. The auxiliary special event program includes a Stanley party in the auditorium, Thursday at 8; social in the auditorium, May 22 at 8; whist card game at home of Mrs. G. Ree, 179 Bushby Street, May 27 at 7.30, and a strawberry tea on June 20, in the Douglas Room at Hudson's Bay Company store.

V.O.N. Raises Fees for Calls

Question of costs was discussed fully at the regular meeting of the Victorian Order of Nurses board, and it was decided to raise the fees from $1.50 to $1.75 with night visits at $2, effective May 15.

A sliding scale is still in effect for those unable to pay the full charge.

Mrs. Dudley Markham presided and it was pointed out that money was lost last year as the fee charged failed to meet rising costs.

Miss Marjorie Baird, superintendent, reported that 252 cases were treated and 1,754 visits made in April. Nurses lost 20 days from sickness during the month. Miss Baird expressed thanks to the junior board for dressings made and the donation of a bronze sign for the office.

Mrs. A. T. Reynolds, president of the junior board, reported plans for the children's fair to be held on May 31. Mrs. A. C. Gillespie spoke on parent craft classes and Col. R. W. Braide read correspondence from the national office on the work of the commission now traveling across Canada.

E. C. Lewis reported for the car committee and advised that old cars be turned in. The V.O.N. will use six instead of seven cars during the summer.

36-INCH FLORAL
CHINTZ
Dark background.
Reg. 60c. Clearance, yd. 25¢
38-INCH
Factory Cotton
Superior quality 3 yards $1.00
BARGAIN SHOP SPECIAL
Pinafore
Sun Dresses
Sizes 2, 3, 4.
Reg. 98c. Special 25¢
NEW SHIPMENT
Better Quality
Cotton Prints
Per yard 49¢ and 59¢
RAYON KNIT
Girls' Pyjamas
Sizes 8, 10, 12, 14x. Four pair only. Were $2.95.
Clearance 25¢
EVER POPULAR
NYLONS
Seconds 79¢ and 85¢
YOU PAY LESS
at the
BARGAIN SHOP
719 VIEW STREET

Dogwood Tea Realized $576.21 for Veterans

A large crowd was welcomed to the annual dogwood tea in the Veterans' Hospital yesterday afternoon by Mrs. M. Aubrey Kent, president of the women's auxiliary and convener of the tea; Miss S. J. Roberts, the matron, and Mrs. R. D. Harvey, past president.

The tea, held in the recreation room and the new lounge, realized $576.21.

A highlight of the afternoon was music supplied by H.M.C.S. Naden band, which played on the lawn for visitors and patients.

Presiding at the tea tables were Miss Kathleen Agnew and members of the co-ordinating council, Miss E. M. Bruce, Mrs. J. W. Carver, Mrs. H. Ketchell, Mrs. D. Swan, Mrs. G. Ree, Mrs. S. McDonald, Mrs. L. Fieldhouse, Mrs. S. Fairless, Mrs. O. Dugdale, Mrs. C. T. Beard, Mrs. Harwood, Mrs. M. Woods, Mrs. T. Lumsden, Mrs. S. Roberts and Mrs. S. Okell.

Tea arrangements were in charge of Mrs. P. Richards, Mrs. F. Siddons, Mrs. F. Logan and Mrs. C. Mess; home-cooking stall, Mrs. N. B. Winsby, and picture and lace cloth raffles, Mrs. Alsdorf and Mrs. S. J. Pells.

Mrs. W. R. Russell and Mrs. G. Edwards were in charge of door receipts and Mrs. Carew Martin and Mrs. Conway Pelly, memberships.

Birthday Supper

Miss Mary Miller, honored queen of the Order of Jobs Daughters, Bethel No. 2, was toastmistress at recent supper to mark the 18th birthday of Bethel No. 2. Senior princess Joy Tippett proposed toast to Mother's Club and Mrs. G. McNaught replied. Junior princess Eileen Hadfield proposed toast to the mothers. Supper was convened by Sandy Miller, assisted by the fathers.

THE "CELLO" WAY
SHIRTS
LAUNDERED
3 for 50¢
PAGE
THE CLEANER
B 4295

Malahat Chalet
Just What You Need for a relaxing outing and change. A wonderful 17-mile drive up the glorious Malahat, a delicious home-cooked meal in delightful surroundings. Come on up any time!

First CJVI "Casino" Winner

Mrs. Eileen A. Hooper is seen receiving cheque for $245 from Walter Cownden of CJVI last Friday, May 9. Mrs. Hooper is the first lucky contestant to win on this brand new CJVI "CASINO" program. She correctly guessed that the answer to Walter's riddle was "Shoe Laces." Anyone within range of CJVI is invited to send in answers to the current CASINO riddle and try for the big cash jackpot, which gets bigger every day the riddle is left unanswered. Tune in at 4.00 every weekday for CASINO on CJVI, Dial 900.

Hospital Day Tea On Salt Spring Is.

Board president, Mrs. Warren Hastings, and Mrs. Beth Petersen, matron, welcomed guests on "Hospital Day" at Lady Minto Gulf Islands Hospital, Salt Spring Island. The main corridor was attractively decorated with narcissi, tulips and other spring flowers by Mrs. George Lowe. Mrs. W. M. Mouat and Mrs. E. Adams received gifts for the hospital. Junior hospital auxiliary convened the tea under direction of Mrs. H. C. Carter and Mrs. W. M. Palmer. Fortune-telling was done by Mrs. Beulah Hunt and numerology by Mrs. S. Clarke. Several articles donated to the hospital were auctioned by Mrs. G. Lowe. Miss Mary Lees convened a home-cooking and candy stall. Proceeds from stalls will go into auxiliary funds for hospital equipment.

Rice was the same word as "food" in some of the ancient languages.

SCURRAHS

wardrobe wizard! round the calendar rayon suits
You'll love them in December as you do in May! Our year-round suits have the looks, charm and all-around wearability that are never out of season! In white and colors, too!
From $29.95
Scurrahs
"Where Smart Women Prefer to Shop"
728 Yates St.

Bargain in beauty FOR YOUR HOME!
You get a trial-size bottle of Johnson's PRIDE FREE
...when you buy Johnson's New PASTE WAX!
JOHNSON'S PASTE WAX
Wax FURNITURE without rubbing!
PRIDE is a new wax discovery for furniture. Apply . . . let dry . . . wipe lightly. That's all you do to get the richest, longest lasting wax lustre ever seen on wood! Without rubbing! Pride gives real wax protection, too, against spilled milk, water, even hot coffee. Let this trial-size bottle prove it pays to have *Pride* in your home!
Wax FLOORS the proven way!
Nothing beautifies and protects wood floors like Johnson's Paste Wax. That's why it's the largest selling paste wax in the world! And today it's even better than ever—gives a brighter, longer lasting shine with less rubbing. Give your floors permanent beauty instead of a temporary shine, with regular Johnson's Paste Wax care!
"Johnson's" and "Pride" are the trademarks of S. C. Johnson & Son, Ltd. (c) 1952
Get this 2-in-1 package at your dealers now!

KEEL-LAYING IN JUNE FOR ATOMIC SUBMARINE

WASHINGTON, May 15 (AP).—The keel of the first United States atomic-powered submarine will be laid next month.

The navy said the work on the history-making vessel will be done at the electric boat company plant at Groton, Conn. The actual starting date will be made known soon, the announcement said.

The atomic sub is to be named "Nautilus" after the fictional craft described by Jules Verne in 1869 in the novel, "Twenty-Thousand Leagues Under the Sea."

The Nautilus will be powered by a thermal reactor plant designed by the Argonne National Atomic Laboratory and the Westinghouse Electric Corporation.

CLARK REPUDIATES PACT WITH P.O.W.'S

Agreement for Release of Koje Island Camp Commandant Made Under Conditions of Duress

TOKYO, May 15 (AP)—Gen. Mark W. Clark today repudiated the much-criticized "Colson agreement" with Red prisoners of war on Koje Island. "It has no validity whatsover," Clark said.

The United Nations commander said Brig.-Gen. Charles Colson, temporary prison camp commander, since removed, had no authority to "accept any of the vicious and false charges" made by the Reds.

Colson signed the statement to win the release of Brig.-Gen. Francis T. Dodd, former prison camp commander. North Korean prisoners held Dodd hostage 78 hours last week. Communists now are using the agreement for propaganda in truce negotiations.

Gen. Clark announced today:

"The exchange of communications between Brig.-Gen. Colson and inmates of compound 76 who were holding Brig.-Gen. Dodd by force and violence has no validity whatsoever.

"The circumstances under which these exchanges took place from the very beginning were those of duress involving the physical threat to the life of a U.N. officer. Investigation made so far indicates that this affair was carefully prepared to manufacture propaganda for the purpose of beclouding the whole prisoner-of-war issue at Panmunjom (truce) negotiations.

"General Colson's authority to deal with the prisoners in compound 76 did not extend to authority for him to purport to accept any of the vicious and false charges upon which the Communist demands were based."

Statements which drew particular censure, and which North Korean Gen. Nam Il seized upon for new verbal attacks on the Allies in Panmunjom truce talks, were:

"Many prisoners of war have been killed or wounded by United Nations forces." Prisoners "can expect humane treatment in the future." "There will be no more forcible screening."

RIOTS BLAMED

American authorities quickly stated: Prisoners have been killed only in riots instigated by the Comunist prisoners themselves; prisoners have been treated humanely; and there never has been "forcible screening" to determine whether prisoners want to go back to Red rule.

The Colson agreement also provided for prisoner committees.

Clark's repudiation was expected to have prompt repercussions in armistice negotiations and on the Communist Radio.

Colson has been returned to his old command as chief-of-staff of the First Army Corps in Korea and Dodd is back with U.S. Eighth Army headquarters.

Rebellious Koje prison camp now is under command of an old China hand, Brig.-Gen. Haydon Boatner. He relieved Colson Tuesday.

Four Crewmen Missing When Tankers Crash

WILMINGTON, Del., May 15 (AP)—Two ships collided halfway through the Chesapeake and Delaware Canal today, unleashing a series of explosions on the oil tanker F. L. Hayes. Four crew members are missing.

Five of the tanker's 10-man crew leaped into the 200-foot wide waterway and paddled ashore. Another was rescued from the water.

Flames visible for five miles engulfed the westbound Hayes soon after the collision with the steamship Barbara Lykes shortly after midnight.

At daybreak a column of black smoke rolled lazily over the Delaware countryside from the still-burning tanker. The 270-foot Hayes was carrying 700,000 gallons of high octane gasoline.

No one tried to put the fire out. Firemen were unable to get close enough to battle the flames. Mud banks and woods border the canal.

The crash occurred near Summit Bridge, Del., about 20 miles south of Wilmington and halfway across the 19-mile canal which connects the Delaware River with the upper Chesapeake Bay.

The missing men were identified as R. E. Oakes, first assistant engineer; Weyland Ellis, second assistant engineer; Ollie Landee, deckhand, and George Carter, seaman.

Roger Sears of Jackson Heights, L.I., captain of the 270-foot tanker and one of those saved, said his vessel was struck on the side by the Barbara Lykes.

Mainland Woman Traffic Victim

VANCOUVER, May 15 (CP).—A 24-year-old woman was killed Wednesday night in Surrey municipality when she was knocked into a ditch by an automobile which then landed on top of her.

Police identified the traffic victim as Mrs. Clara Stacey. They said she was walking east along the roadside when she was struck by a car travelling west.

Free Gold Mart Urged By Tories

Easing of Currency Restrictions Would Aid Country, Commons Told

OTTAWA, May 15 (CP)—Canada can make a start in lifting international monetary restrictions by setting up a trading centre for the exchange of soft currencies into gold, the Commons has been told.

Rodney Adamson (P.C.—York West) said Wednesday that move would make Canada one of the great international banking centres of the world.

Debating a resolution to extend the government's emergency gold-mining aid through 1953, Mr. Adamson, a mining expert, said his proposal would be of great use to countries with blocked currencies. If soft-currency—sterling—countries were given machinery for converting their monies into gold through a Canadian market, he said, they would have a useful standard. The productivity of the sterling area would make a market for their currencies.

Mr. Adamson said he did not claim that would overcome existing embargoes or currency restrictions, but it would be "a step along that path."

Mr. Adamson urged, too, a return to a free world market in gold to make possible better prices for the output of Canada's mines.

SUBSIDY TO MINES

Canadian gold now is bought by the government at a fixed price of $35 an ounce in United States funds, except for premium non-monetary gold. The government's assistance measure provides a subsidy to mines with high production costs on monetary gold.

The measure discussed Wednesday—a resolution to a bill to extend the assistance formula—was still under debate when the Houses adjourned until today.

Speakers generally approved of the aid bill but Progressive Conservatives particularly insisted that it was only a "stopgap" and a "palliative" and that a long-term policy on gold is needed.

Donald Fleming (P.C., Toronto-Eglinton) and Mr. Adamson declared the International Monetary Fund—which fixed gold policy for the subscribing countries—is being used as an instrument of United States fiscal policy to the detriment of the Canadian gold industry. Mr. Adamson called it a "costly failure."

MORE FREEDOM

Mr. Fleming said Canada should make clear she will not support the I.M.F. if its present policies continue. There should be more freedom on the world market for gold to find a natural price level, which would be higher than the fixed price.

Ray Thomas (S.C., Wetaskiwin) said he will support the aid bill, but he suggested gold miners might be better employed elsewhere during an "arms race."

H. W. Herridge (C.C.F., Kootenay West) said government assistance to gold mines is a recognition of the principle of subsidies, and he advocated subsidies for home construction.

E. T. Applewhaite (L., Skeena) suggested that the gold aid—now restricted to sizeable producers—be extended to help out small operators such as prospectors.

$30 TOP PRICE

NEW YORK, May 15 (AP)—Promoter Jim Norris today set a top price of $30 for the light-heavyweight title bout between middleweight king Ray Robinson and the 175-pound champion Joey Maxim at Yankee Stadium, June 23.

Get EXTRA WEAR with NUGGET CARE

OUTSHINES ALL OTHERS

TWIST-IT'S OPEN

"NUGGET" SHOE POLISH AND LEATHER PRESERVATIVE

10 POPULAR SHADES

Photo by Ranson, Edmonton

PORT RADIUM NORTHWEST TERRITORIES

THIS SAFE, *together with everything from bank notes to pen nibs, was recently flown from Edmonton, 1100 miles due north to Port Radium, on the fringe of the Arctic circle.* It is part of the equipment for a new branch of The Royal Bank of Canada, just opened to serve the men who work one of the world's greatest known deposits of uranium, on the shores of Great Bear Lake. This is the "farthest-north" bank in Canada.

Pioneer camps and towns are springing up in areas of Canada which a few years ago were known only to trappers and prospectors. The Royal Bank of Canada carries on business in many of these isolated communities. Whenever and wherever the need arises, the Royal Bank heads north with the men who are establishing Canada's new frontiers.

Up B.C.'s rugged coast a giant new aluminum development is taking form. Since last November we have operated a branch at Kemano, site of the power house. Three sub-branches have since been opened to serve other construction crews at isolated inland points in the area.

Up north at Churchill on Hudson Bay—at the international airports of Goose Bay (*Labrador*), Gander (*Newfoundland*) and Montreal's Dorval—the Royal Bank brings modern banking services to military and civilian personnel, and to airlines and air travellers from every corner of the globe.

THE ROYAL BANK OF CANADA

A BIG BANK SERVING A GROWING COUNTRY

1106-1108 Government Street—A. B. WHITE, Manager
Douglas Street—R. R. WILDE, Manager
Fort Street—E. H. WATCHORN, Manager
Hillside and Quadra—A. S. McKINNON, Manager

You'll welcome CALVERT HOUSE *first* for its smoothness, light body and delightful bouquet. Here's a whisky you'll really *enjoy!*

You'll welcome CALVERT HOUSE *again* because its outstanding quality brings you rare *value* . . . it's the best buy in fine Canadian Whisky!

CALVERT HOUSE Canadian Whisky

CALVERT DISTILLERS LIMITED, AMHERSTBURG, ONT.

THIS ADVERTISEMENT IS NOT PUBLISHED OR DISPLAYED BY THE LIQUOR CONTROL BOARD OR BY THE GOVERNMENT OF BRITISH COLUMBIA

MEET YOUR BEST CUSTOMERS

WHERE THEY READ and SHOP ...IN THEIR DAILY NEWSPAPER

These are the family people who are building homes . . . hungry buyers because **THEY NEED** furniture, automobiles, refrigerators, toiletries, foods, beverages, appliances for their new homes, clothes for their brand new families! Many of these people are buying these FOR THE FIRST TIME!

Every day a greater number of advertisers is reaching this growing market! A consistent program of Newspaper Advertising offers you the most economical means of presenting your sales message to these acquiring families. The *36,434 people, slightly more than one per family, who subscribe to the Local Daily Newspapers in the Victoria area alone (this does not include heavy sales in retail trade zones, dealers and mail subscriptions) constitute a ready and appreciative market for your merchandise. With its minimum cost to you, the advertiser, Newspaper Advertising is your assurance of greater sales and a higher year-round profit!

*Compiled by the Audit Bureau of Circulation, an independent organization in the United States, whose sole function is the auditing of circulation figures for the benefit of newspaper advertisers.

The Victoria Daily Times

*Compiled by the Audit Bureau of Circulation, an independent organization in the United States, whose sole function is the auditing of circulation figures for the benefit of newspaper advertisers.

MANY ANGLES TO KITIMAT DEVELOPMENT

Commons Group Given Round-Up

OTTAWA, May 15 (CP) —A C.N.R. vice - president painted an exciting picture Wednesday of the multi-sided developments that should stem from British Columbia's Kitimat aluminum project.

S. W. Fairweather told a Commons committee that Kitimat should open a new window on the Pacific through which would flow wealth to benefit all Canada.

The committee gave approval to the C.N.R.'s proposal to build a $10,000,000, 46-mile branch line into the remote northern B.C. village.

However, A. W. Whittaker, Jr., vice-president of the Aluminum Company of Canada which is backing Kitimat's huge aluminum project, said "I got hell from my boss" for accepting one phase of the company's bargain with the C.N.R. for constructing the branch line.

COMPANY GUARANTEE

That is the guarantee the company has given the C.N.R. that rail revenues for the first 10 years won't fall below a set minimum. Mr. Whittaker said his company doesn't like it but had to take it because the C.N.R. insisted.

"We're a private company spending millions on this project because we have faith in aluminum and in Canada," he said.

"I wouldn't be surprised if this branch line turns out to be one of the most profitable moves the C.N.R. has ever made. So why should the C.N.R. and the government demand a guarantee. Why haven't they got enough faith in British Columbia to do this without one? . . ."

Earlier Mr. Fairweather predicted the guarantee will never be put into effect because this one should carry itself from the start.

MANY ANGLES

These were the developments Mr. Fairweather said might happen after the project gets going in 1954:

1. A hugh now-inaccessible stand of mature timber will be more easily available when the rail line is finished. A pulp mill may be established at Kitimat; a sawmill is certain to be set up.

2. Kitimat offers a sheltered port which should cut into halibut landings at Seattle.

3. Ships bringing raw material for aluminum will be ready for cargoes to take away, offering the chance for western Canada to ship her produce into world markets.

4. Kitimat is in the coast mountain area, one of the world's richest mining areas.

Mr. Whittaker said his firm intends to build a top-notch community at Kitimat and predicted an eventual population of 50,000 people.

Baruch Blames President for Steel Crisis

WASHINGTON, May 15 (AP) —Bernard Baruch laid the blame on President Truman Wednesday for the steel crisis and many of the country's other economic pains.

The New York financier, adviser to a long list of presidents, said in a speech here that "the steel crisis is primarily the outcome of a refusal by the executive to use the powers which were granted by Congress" for quick across-the-board stabilization to meet the threat of Korea.

Truman let the economy get out of balance to the benefit of "favored pressure groups," Baruch said, and lost the opportunity to achieve stability on a base of justice to all. He said the result of a piece-meal approach to mobilization is that "you constantly chase the disruptions in an attempt to recover the equalibrium which should never have been lost."

His point was that it is just such a chase which has brought about the boiling steel crisis with its threat of a cut-off in output of the vital metal and hot fights in court and Congress over the steps the administration has taken.

Baruch spoke while the Supreme Court deliberated its decision in the suit over government seizure of the mills and Congress heard new industry demands for a curb on executive powers.

May Reduce Season For Hunting Whales

LONDON, May 15 (Reuters).—The International Whaling Commission will meet here June 3 to discuss plans for a shorter whaling season and reducing the catch limit.

Alarmed by the decreasing number of whales sighted each year, the commission hopes for agreement on conservation plans to keep them from being killed.

The present limit, set in 1946 to discourage wholesale slaughter, is 16,000 "blue whale units"—a unit being one 70-foot blue whale, two fin whales, six narwhales or 2½ humpback whales.

Canada is among the 17 countries expected to send delegates.

India Fights Locusts . . .

It took a threat of the worst locust plague of the century to achieve the near-impossible—co-operation between Russia and U.S. Both rival powers have sent aircraft and experts to Iran where 1,300,000,000 acres are infested with millions of locust eggs. The United Nations Food and Agricultural Organization reported that swarms of giant desert locusts have swept from their East African breeding place threatening the entire food supply of agricultural countries from Africa to Asia. F.A.O. fears that present swarms are now breeding and "a new generation of young locusts soon will be on hand threatening the cotton and grain of the Nile delta on one side and the rice fields of India on the other."

. . . While Canada Battles 'Skeeters'

Armed with microscopes and geiger counters, William Baldwin and Hedley James, agricultural research officers with Dominion parasite laboratory at Belleville, Ont., are staging an all-out war against man's most pesky enemy, the mosquito. By using radioactivity to determine the skeeters' natural enemies, they hope to control the insects. Thousands of mosquito larvae were collected this spring from a swamp. The larvae were treated with radioactive phosphorus and then scattered in the swamp to allow them to be eaten by predators, which in turn will become radioactive. They are then collected and their radioactivity determined by checking with a geiger counter. The idea is that the more radioactive the predators become, the more mosquitoes they have eaten. Those with the highest radioactivity will be propagated for dispersal in swamps to keep the mosquito menace in check. Hedley James and assistant Mary Wilkinson are seen above in laboratory.

Expert Heads British A-Test

LONDON, May 15 (Reuters) —A modest Briton who turned down an offer of $42,000 a year to work for the United States on atomic research will direct Britain's first atomic-weapon tests this year.

He is Dr. William Penney, chief superintendent at the Ministry of Supply.

Experts say his is one of the few top minds in the world on atom and hydrogen-bomb research. He will head the expedition which, the government announced today, will take place on the Monte Bello Islands, off northwest Australia.

Dr. Penney worked at the Los Alamos laboratories in New Mexico from 1944 to 1945 on the U.S. atom bomb. At the first Bikini atoll test he pitted his "Rube Goldberg"-like contraption to measure blast, heat and atomic rays against one designed by U.S. scientists. It is reported that the American instruments failed. His worked.

When the offer of a job with a salary five times the £3,000 Britain pays him came, Penney turned it down.

FAVORS PARTNERSHIP

As head of the British atomic project he favors full-scale atomic partnership between British and the U.S.

Last October it looked as if he was getting his way. Some congressmen were reported pressing for a fuller exchange of information between the two countries and Penney set off for Washington to make a deal.

The U.S. offered Britain her testing range, but the offer was turned down. Britain, probably with something up her own sleeve in the atomic field for the first time, decided to make her own tests in Australia.

Two British ships now are unloading equipment at Monte Bello. Three more are due this summer.

The government has refused to explain the exact nature of the tests, whether bombs or some smaller weapons will be used.

Highlanders Meet To Test Prowess On Track, Field

Saturday, July 12, will be a gala occasion for Victoria's Scots.

That will be the day of the 15th annual highland games at Macdonald Park.

Recognized as one of the most colorful annual events in the northwest, the games are certain to draw a large number of Scots from Vancouver and Seattle.

Two pipe bands will be coming from each of these two neighboring cities for the show.

Usually scheduled for the last Saturday in July, games officials have moved the date ahead this year in order to avoid conflict with navy week celebrations, scheduled for the month's end.

HOLES IN HIS HEAD — Jerry Bynum, five, of Fort Worth, Texas, has two holes in his head, but he isn't complaining. The holes were drilled in his skull to give support for a specially designed bow which is helping to correct Jerry's curvature of the spine. The unusual treatment, being given at Fort Worth Hospital, causes Jerry no pain.

Wasps sometimes damage fruit, but they also destroy large numbers of caterpillars and other harmful insects.

ACHY FEET?
Try a "Hot-Cold" Treatment
Dip tired feet in hot Cuticura Soap suds, then icy water. Massage with Cuticura Ointment. Sprinkle on Cuticura Talcum. Grand relief! CUTICURA

U.S. Removes Controls From Four Vital Metals

WASHINGTON, May 15 (AP) —The U.S. government today lifted controls from four metals and ordered relaxation, effective July 1, of its ban on the building of amusement and recreation places.

The National Production Authority also restored the use of structural steel and aluminum to new houses, as of mid-year, and eased its restraints on construction of shops, stores and office buildings.

Four metal orders—those regulating lead, antimony, cadmium and bismuth—were revoked outright. In addition, allocation and limitations on the use of zinc were lifted. This left zinc subject only to inventory control.

N.P.A. administrator Henry H. Fowler, in issuing the construction relaxations, said N.P.A. acted because the demands of defense construction will be substantially reduced during the last of this year.

Relaxation of zinc controls was based on a new estimate indicating that this year's supply of slab zinc will be about 1,079,000 tons, or 15 per cent above consumption.

Ready Mixed Exterior Paint
Dark Grey, Medium Grey and Brown
$3.50 Per Gallon
— also —
EXTERIOR and INTERIOR PAINT
White - Ivory - Cream - Green
$4.95 and $5.95 Per Gallon
ALUMINUM PAINT
For Various Purposes
$3.00 for U.S. Gallon
COME AND BROWSE
ALWAYS SOMETHING DIFFERENT
CAPITAL IRON AND METALS LTD.
1824-1832 Store Street
G 2434 - G 8441

Suppose you were a logger's wife...

It's never been easy . . . the job of keeping house and raising a family. It's harder still in a couple of rented rooms with your husband away for months at a time and no one to turn to for advice or decisions.

That's the lot of many loggers' wives.

But today a big change is taking place. You can see it beginning already at Terrace. Soon, it will spread to other towns and settlements bordering on the Forest License areas operated by Columbia Cellulose Company.

New homes are abuilding . . . snug comfortable dwellings where a wife can enjoy community life yet remain close to her husband's side; where schools and recreational facilities will keep pace with community growth; where family life can thrive as it should.

These new homes are permanent—a natural result of continuing high level employment brought about by big-scale tree farming on a long-term basis. We're happy about this trend. It is encouraging both to us and to the communities involved. We thought it might interest you too . . . especially if you happened to be a logger's wife.

Columbia Cellulose Company is the first unit of a rapidly expanding Canadian industrial organization. Within a few months, this organization will be combining timber from British Columbia with natural gas derivatives from Alberta to produce a wide range of fibres and other acetate products for Canadians from coast to coast. Our program of continuous forest yield ensures lasting full-time employment for thousands of Canadian workers.

COLUMBIA CELLULOSE
COMPANY LIMITED • PRINCE RUPERT, B. C.

CLIP AND MAIL TODAY
COLUMBIA CELLULOSE CO. LTD.,
Standard Building, Vancouver 2, B.C.
Please send me, without charge, the attractive 20-page illustrated booklet "The Story of Tree Farming."
Name _____
Address _____
City _____ Province _____

START WITH LEMON HART

LEMON HART RUM

Fine Any Time!

This advertisement is not published or displayed by the Liquor Control Board or by the Government of British Columbia

BLADE WINTERS

DICK TRACY

NANCY

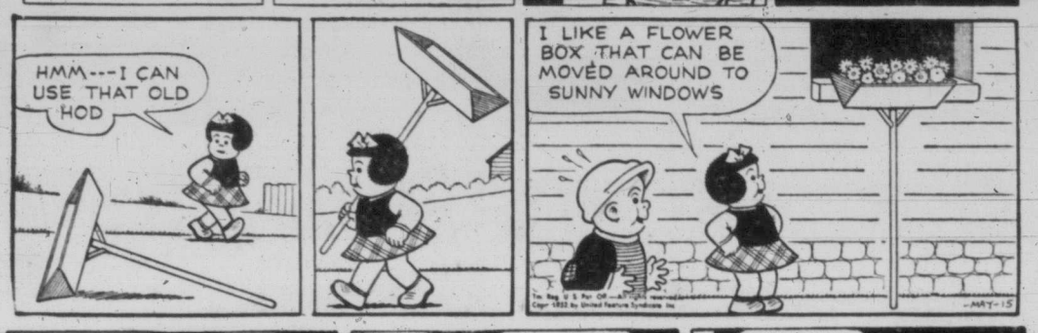

AROUND HOME

HOPALONG

OZARK IKE

KERRY DRAKE

CHRIS WELKIN

ALLY OOP

KING AROO

BOARDING HOUSE

OUT OUR WAY

MARK TRAIL

BUZZ SAWYER

ORPHAN ANNIE

THE DOCTOR SAYS

Long Teatment Needed For Chronic Prostatitis

By EDWIN P. JORDAN, M.D.

The prostate is a small sex gland which stores the seminal fluid. The openings into it are narrow so that it makes a particularly good place for germs to grow. Infections of this gland are usually divided into acute and chronic varieties.

Acute prostatitis is often, but by no means always, caused by a germ called the gonococcus which is the cause of gonorrhea. However, many organisms can grow in this gland and mixtures of germs are frequent. Germs can invade the prostate along the urinary passageways or can be carried there by the blood stream.

The symptoms of acute infection of the prostate may be mild or severe. The most common ones at the beginning are disturbances of urination, such as burning, frequency, and dribbling. Pain or a feeling of fullness may or may not be present.

During the acute stage absolute rest in bed and avoidance of strain, is necessary. The application of heat, alkalinizing the urine and drinking fluids freely also may be desirable.

In the past this was about all which could be done at first, but now medicines, like the sulfas and penicillin, have been found valuable in many cases.

Chronic inflammation of the prostate is an extremely common condition and like the acute variety, is sometimes, but by no means always, caused by the gonococcus. Chronic prostatitis is likely to become less common in the future as it often follows acute infection, which can now be treated with better chances of complete cure.

Chronic prostatitis often produces few if any symptoms. Some patients have only a small amount of pus. Others have urinary symptoms similar to those of the acute variety but not so severe. Local signs of prostate infection may be absent altogether, but the infection may cause difficulties elsewhere in the body such as arthritis, neuritis, muscle pain or iritis.

TREATMENT MAY BE LONG

In order to make an accurate diagnosis, the prostatic secretion has to be obtained and examined under the microscope. This will reveal the nature of the trouble and what germs are responsible.

A long-lasting chronic prostatitis is difficult to cure. Treatment includes such methods as promoting drainage, prostatic massage, heat applications and sometimes vaccines or treatment with drugs. Whatever treatment is followed, however, it may take a long time and be most discouraging. It is well, therefore, for someone with chronic prostatitis not to expect a rapid cure.

Dairyman Head Of Duncan's New Chamber

DUNCAN, May 14. — Cy R. Porter, manager of Sunny Brae Dairy Ltd., was elected president and P. H. Dunne, news-editor of the Cowichan Leader, secretary-treasurer of Duncan Chamber of Commerce at its annual meeting.

N. H. Gourlay will continue in office as vice-president, meanfime. Ten councillors were also elected and will form a new board.

Retiring president E. W. Waldie gave his report for the past year reviewing activities and thanking all outgoing officers and council for their support. Capt. Allan Hall, retiring secretary-treasurer, who has held that office for the past 10 years, was presented with a handsome set of pipes by F. G. Aldersey, who was the oldest member of the chamber present.

Professor Named To Elan's Staff

Roland de Lagerie, who has spent the year teaching in the department of modern languages at the University of Alberta, has been appointed to the teaching staff of Elan, Cowichan Bay, it was announced today by Dorothy Punderson, president.

M. de Lagerie last summer taught at the school of Practical Studies of the Alliance Francaise in Paris. During 1949-51, he was lecturer at the University of Gottingen, Germany, where he gave a course on the political and social history of France and a seminar on diplomatic history.

From the University of Paris, M. de Lagerie received his licentiate in arts and law and made post-graduate studies in philosophy and political science.

Big Bend Highway Reopening May 24

British Columbia's Big Bend Highway, along the Columbia River between Revelstoke and Golden, will be re-opened May 24, the provincial public works department reported today.

The highway has been closed during the winter.

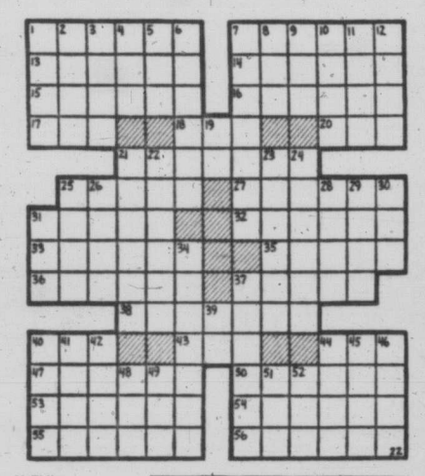

HORIZONTAL
1 Three for an out
7 Always popular at a ball game
13 Ascended
14 Oleic acid salt
15 A hit —— up a ball game
16 Sharper in flavor
17 Pedal digit
18 Last month (ab.)
20 Compass point
21 Lurches
25 Shop
27 Bristly
31 Domain
32 The catcher's mitt is the pitcher's ——
33 No team likes to wind up in the ——
35 Low flat ground
36 Covered passageway
37 Drive off
38 Ravers
40 Ocean
43 —— games are played off
44 Dutch city
47 Baseball official
50 Former "Czar of Baseball"
53 One who diets
54 Ignores
55 Emphasis
56 Degrade

VERTICAL
1 Seasoning
2 Group of singers
3 Lacerate
4 Suffix
5 Insight
6 Guarantee
7 Fielders must handle the —— of line drives
8 Palm leaf
9 Sea (Fr.)
10 Dines
11 Routes (ab.)
12 Withered
19 French article
21 Shirt part
22 Armed fleet of Spain
23 Tidier
24 Leather thongs
25 Soothsayer
26 Soft mineral
28 Gaze amorously
29 Marine mammal
30 European theatre of operations (ab.)
31 Red Cross aide (ab.)
34 Leasers
37 Staggered
39 Palm lily
43 Lather
41 Exude
42 Mimicker
44 Icelandic tale
45 Expires
46 Essential being
48 Follower
49 Legal point
51 Malt drink
52 Pen point

Answer to Previous Puzzle

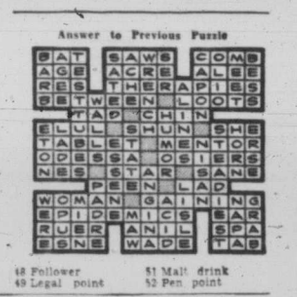

DREAMS IN 'PATTERNS'

Psychiatrists Urged To Study Differences

By FRANK CAREY

ATLANTIC CITY, N.J., May 15 (AP).—Dreams come in four different packages, the American Psychiatric Association was told today.

And, said Dr. Iago Galdston, of New York, psychiatrists should pay more attention to these differences in the "structure" of dreams—as an aid in treating the mentally ill.

For many years, he said, much emphasis has rightly been placed on the "contents" of dreams—but practically no attention has been paid to the form, or stage setting, of the dream.

Saying that in the case of the mentally ill the dream structure is closely correlated with the patient's personality and the type of his mental disturbance, Dr. Galdston listed these four patterns for dreams in general:

1. The dream that has a "consistent story."

2. The dream that is presented as a "montage"—a serial form of disjointed episodes, yet staged upon a consistent background.

3. The "meandering" dream, where there is a constant shift in terrain and lots of inconsistency.

4. The "amorphous," or shapeless dream—where the characters are dim and vague and don't make much sense at all.

He said there is opportunity for utilizing these differences in diagnosing a patient's illness, and following the progress of treatment.

"Basically," he added, "each patient dreams his dreams in his own unique pattern, yet, within that pattern there is possible much variation. And the variation indicates and reflects progression or regression in the (treatment) experience of each patient."

"BE WISE AND MOONEY-IZE"
An expert paint job will make a 100% improvement in the appearance of your car! see us NOW!
MOONEY'S AUTO BODY SHOP
937 View St. Phone E 4177

Closing Averages

Dow Jones averages:
30 industrials ....260.10, off .89
20 rails .... 93.34, off .22
15 utilities ...... 49.14, off .07
65 stocks ......100.10, off .27
Volumes, 1,050,000.

Toronto closing index:
Industrials .....314.02, off 1.13
Golds .... 88.47, off .98
Base metals ....181.50, off .47
Western oils ....145.47, off 2.37
Sales, 2,135,000.

Montreal closing index:
Industrials .....193.90, off 1.50
Utilities .... 83.90, off .20
Golds .... 66.54, off 1.08
Pulp-Paper .....672.85, off 8.06
Sales, 437,300.

Toronto Falls Steadily Over Wide Range

TORONTO, May 15 (CP)—Stock market prices today drifted steadily lower toward the session's close.

Industrial dealings spread slightly from leading issues but few golds, metals or oils attracted speculative interest. Bristol Oil was an exception as it traded more than 100,000 shares. However, it made little headway. Volume for the session was about 2,100,000 shares.

Papers, liquors and refining oils led industrials downward with a scattered list of fractional declines. Constructions, steels, textiles, manufacturing companies, retail stores and miscellaneous issues also slipped but banks turned upward. Foods were mixed.

Western oil losses outnumbered gains about six to one. Leading issues showed declines ranging to about 50 cents while lower-priced issues posted a broad list of penny losses.

In base metals, Fenimore Iron and Tungsten were active but showed little trend.

N.Y. Slides Into Decline

NEW YORK, May 15 (AP)—Stocks wavered uncertainly on the downside today in a quiet market. Scattered gains were largely fractional but a few went up to around a point.

Volume was estimated at 1,000,000 shares.

Down were steels, motors, rubbers, chemicals and most oils.

Railroads were mixed most of the time, but some carriers displayed good gains. Other major sections of the market were steady or mixed.

Lower were Republic Steel, General Motors, Goodyear, Gulf Oil, Dow Chemical and General Electric. Higher were Southern Pacific and Standard Oil (N.J.).

Canadian issues were lower. McIntyre dropped 1½, Canadian Pacific fell ⅜, Hiram Walker lost ¼. International Nickel and Distillers Seagrams each slipped ⅛. Dome Mines remained unchanged.

Montreal Lower

MONTREAL, May 15 (CP)—Prices drifted downward today on the stock exchange and curb market. Changes were limited to less than a point in either direction. Many issues traded at yesterday's closing rates.

Senior metals, senior oils, steels, carriers, papers and miscellaneous industrials moved downward.

Banks and Bell managed to post small gains while beverages turned mixed after an inactive morning.

Mines traded actively with changes limited to about five cents in either direction. Western oils followed the lower industrial trend with changes limited to pennies. Jet, Harman, Del Rio and Tor American weaker.

Industrial volume was 33,900 and mines 261,600.

Vancouver Slow

VANCOUVER, May 15—Noon close. Fractional gains matched losses at Vancouver exchange in early trading today in a low volume session.

Western oil interest provided most of the trading activity for the market. Continental at $2.55 was ahead 5, York at 50 was unchanged. Charter was 5 better at $2.25 and Superior was unchanged.

Mines were relatively dull. Western Uranium was 20 stronger at $4.20. Kootenay base metals at 55 was unchanged.

London Weaker

LONDON, May 15 (Reuters).—Signs of deterioration were in evidence on the stock exchange today.

Most sections failed to encounter any extension of yesterday's improved buying interest.

Gilt-edged stocks showed losses down to 3-16.

Industrials suffered minor losses, particularly in the textile department. Commodity shares were depressed, but oils met selective support.

German bonds registered fresh gains in early dealings, but came back abruptly under profit-taking.

LONDON, May 15 (AP)—Stock closings: Babcock & Wilcox 63s 7½d, Boots Pure Drug 19s 7½d, Canadian Pacific $64⅛, Central Mining £1 25/32, Consolidated Gold Fields 46s 3d, Courtaulds 34s 10½d, Hudson's Bay Co. 197s 6d, Imperial Chemical 41s 4½d, Imperial Tobacco 83s 9d, Metal Box 48s 3d, Mexican Eagle 22s 9d, Rand Mines 94s 4½d.

Bonds: British 2½ per cent Consols £59⅛, British 3½ per cent War Loans £77 8/16, British Fundings 4s 1960-1990 £96⅝.

TODAY'S STOCK QUOTATIONS

By
James Richardson & Sons   T. H. Burns & Co. Ltd.   Hagar Investment Ltd.
A. E. Ames & Co.   Investment Dealers' Assn   J. A. Humber Ltd.

TORONTO OILS

Sales		High	Low	Close	Sales		High	Low	Close
8000	Acme Oil & Gas	33½	33¼	32	17500	Hycharger Oil	35	33	34
21700	Admiral Oil	54	53	53	72900	Jet Oils	95	88	91
11250	Ajax Pete	180	170	170	1200	Jupiter Oils	405	390	390
4500	Albermont	325	310	310	4000	Kroy Oils	265	259	259
500	A P Cons			60	3200	Leduc Cons			72
18850	American Leduc	87	84	85	12700	Long Island Pete	40	36¾	37
4000	Anchor Pete			22	700	McDougall Segur			36½
1550	Anglo Can	795	785	790	50	McIvor Drilling			16
8100	Anson Pete	87	85	85	12350	Mid Continent	44	42	44
1400	Asher Oil	169	165	165	850	Model Oil	235	230	230
2150	Britalta	725	690	695	1500	National Pete	280	275	275
500	Calgary & Edmon			14¾	9033	New British Dm	365	350	360
10200	Calmont	171	170	170	12562	New Pacalta	15½	15	15
2700	Calnorth	75	72	75	500	North Canadian	310	305	305
2050	Calvan Cons	780	760	760	446	North Star	7⅝	7¼	7⅝
1550	Can Southern	13½	13	13⅛	4000	Oil Selections	13½	13	13
1062	Can Atlantic	715	700	700	3250	Okalta Oils	435	425	425
4900	Can Devonian	126	125	126	1450	Pacific Pete	13	12¾	12¾
26	Can Oil			26½	2200	Pan Western	90	87	87
300	Can Williston			400	13500	Petrol O & G	132	130	132
8400	Central Leduc	410	390	395	6000	Punch Pete	156	150	155
5250	Charter Oils	225	218	225	11266	Redwater Pic	40	39	40
22780	Cons Allenbee	162	160	160	5200	Reef Pete	35	33	34
8100	Cons Cordasun	158	152	155	6800	Richfield	22	21	21
2100	Dalhousie Oil	39	38½	39	300	Royalite			18½
3500	Davies Pete	49	48	48	1200	Sapphire	365	355	355
12490	Del Rio	305	299	300	13110	Scurry Oils	500	490	495
6350	Devon Leduc	295	290	295	1800	Security Freehld	255	252	255
150	Dome Western			830	1600	Selburn	440	430	430
8400	Dragon	122	115	118	3350	Sponer	47	45	45
32750	Duvex	95	92	94	13700	Sweetgrass	138	132	134
3300	East Crest			19	600	Tower Pete			42
27600	Fargo Oil	220	202	214	1722	Trans Empire	560	540	550
28200	Federated Pete	11	10⅝	10⅞	70	Trans Mountain			17½
3500	Gas Exploration			150	2500	Trend Pete			65
625	General Pete	11¾	11½	11½	1850	Triad Oil	300	295	299
1141	General Pete A	10⅝	10	10	4600	United Oil	230	220	220
200	Gridoil	24½	23½	23½	2500	Vulcan Oil			90
10100	Harmon	315	305	310	8238	Western Home	25	245	250
63700	High Crest	69	64	68	225	Western Lease	730	725	730
85	Home Oil	15⅛	15	15	9250	Wilrich Pete	180	172	178
					10950	Yankee Canuck	33	30	32

TORONTO MINES

	Bid	Asked		Bid	Asked		Bid	Asked
Akaitcho	140	145	Gods Lake	46	48	Nipissing	220	225
Anacon	250	260	Gldn Manitou	580	595	Nisto	16	18
Ascot Metals	212	220	Harricana	11	14	Noranda	77½	78½
Aubelle	8	10	Hardrock	14	15	Normetals	475	480
Aumaque	19	22	Hasaga	27	30	O'Brien Gold	120	125
Aunor	310	330	Hollinger	13¾	14	Osisko Lake	84	89
Barnat	118	120	Hosco	5	6	Pamour Porc	84	90
Barymin	98	99	Hdsn By Mng	53	53½	Paymaster	64	65
Base Metals	44	47	Indian Lake	4¼	4⅝	Perron Gold	65	69
Bevcourt	114	117	Inspiration	36	41	Pickle Crow	166	170
Bobjo	28	30	Joliet Quebec	47	49	Powell Rouyn	90	94
Bralorne	600	625	Kerr Addison	18½	19	Preston	134	140
Broulan	172	177	Kirkland Lk	82	85	Quebec Man	250	260
Buff Addison	16	17	Labrador	10	10¼	Quemont	20½	21
Buff Ankerite	105	110	Lake Dufault	110	112	San Antonia	240	250
Bulolo	700	750	Lake Osu	24	27	Senator	17	21
Cmpbl Rd Lk	710	725	Lake Wasa	42	45	Sheep Creek	150	160
Canadian Mlr	56	60	Lamaque	575	600	Sherritt Gor	410	425
Castle Treth	300	350	Lavalie	11	12	Silanco	45	48
Cntrl Patricia	80	85	Leitch Gold	118	121	Sigma	750	800
Chmcl Rsrch	125	129	Little Long Lac	70	74	Silver Miller	184	189
Chesterville	30	36	Lingman Lake	18	22	Silver Std	235	250
Cblt Ld Slvr	76	80	Louvicourt	26	30	Sisco Gold	57	60
Cchnr Wllns	158	162	Lynx Yelknife	15	16	Sladen Malar	48	49
Colomac	4	5	McDonald	112	117	Starratt Olsen	41	47
Conwest	370	375	McIntyre	70¾	71⅛	Steeprock	680	690
Croinor	38	43	McKenzie R L	43	45	Sullivan	290	300
Discovery Y K	55	57	McL Cockshut	288	295	Sylvanite	150	154
Dome Mines	19¾	20	Macassa	206	210	Teck Hughes	250	265
Donalda	40	42	Mackeno	91	95	Trans Con Res	58	61
East Malartic	224	227	Madsen R L	184	190	Upper Can	180	185
East Sullivan	755	770	Malarct Gold	192	200	United Keno	11	11¼
Elder	64	67	Mining Corp	14¾	15	Ventures	18	18⅛
Eldona	21	24	Moneta	42	45	Wait Amulet	12½	13
Estella	130	135	Negus	56	60	Wright Harg	250	260
Eureka	186	190	New Calumet	210	220	Yellowknife B	182	188
Falconbridge	12½	13	New Dicknsn	275	280	Yale L and Z	51	55
Frobisher	720	735	New Jason	8½	10	Yukeno	95	98
Gnt Yllwknf	960	990	New Lund	162	167			

MONTREAL-TORONTO INDUSTRIALS

CLOSING PRICES

	Bid	Asked
Abitibi com	14⅞	15
Abitibi pfd	25¼	25⅜
Acadia Atlantic	5¾	6
Acadia Atla A	16¼	17
Acadia Atla pf	99	100
Agnew-Surpass	8¾	9
Algoma Steel	44	45½
Aluminium	101½	102
Do pfd	23¼	23¾
Ang-Nfld-Dev	10⅛	10¼
Argus Corp	11½	11¾
Do pfd	80	85½
Asbestos Corp	23¾	24
Ashdn Hdwe A	13	
Do B	17	17½
Atlas Steel	22½	22⅞
Bathurst A	43	46½
Do B	25½	26½
Beatty Bros	8	8¾
Bell Telephone	35¼	35⅜
Blue Ribbon		23
Brantfd Cor A	15¾	
Do B	10	11
Brazilian Trac	10⅛	10⅜
B-A Oil	22¼	22½
BCE 4% pfd	78	
BCE 4¾% pfd	88½	89
BC For Prod	5½	5¾
BC Packers A	15¼	16
Do B	12	13½
BC Power A	30¼	30¾
Do B	6½	6¼
Brown Co	10⅝	11⅛
Brn Co 1st p	100	102
Brn Co 2nd p	47¾	48½
Bruck Mills A	16⅝	17
Do B		8
Building Prod	30	31
Burlington Stl	20	21
Burns & Co A	38	39
Do B	27	28½
Burrard Dry A	7⅞	8¼
Cda & Dm Sug	17½	17¾
Cda Cement	66½	68
Do pfd	26½	27
Cda Iron Fdrs	20	20½
Cda Malting	46	47
Cda Nor Pwr	10	10¾
Cda Packers A	32	35
Do B	26	
Cda Perma	44	45
Cda Steamsps	60½	62
Do pfd	45¾	47
C W & C A	170½	
Do B	89	90
Cdn Breweries	16¼	16½
Cdn Canners	30½	31
Cn Car & Fdy	12¼	13
Do A	15½	15¾
Cdn Celanese	38⅛	38½
Cn Cel $1.75 p	32¾	37
Cn Cel $1.00 p	18½	20
Cn Dre & Dk	47	49
Cdn Gen Elec	398	410
Cdn Gen Invest	24	24¼
Cdn Industries	33	33½
Cdn Loco	20	21½
Cdn Oil	26½	26¾
CPR	35¼	35⅜
Cdn Vickers	14½	15½
Cdn West Lbr	7¾	7⅞
Cdn Wstghs		58
Chatco Steel	6½	7
Do pfd	6	6½
Cockshutt Plow	15¼	16
Com Alcohol	5	5¼
Do pfd	6¼	7

	Bid	Asked
Cons MS	32	32½
Con Paper	33¼	33¾
Consmrs Gas	12¾	13¼
Consmrs Gls	20½	23
Corby's A	8½	9
Do b	7½	9
Csms Imp	27	27½
Craig Bit	400	500
Davis Lthr A	14⅞	16
Do B	5	5¾
Dom Brdg	70½	72
Dom Fnd Stl	12	12¼
Do pfd		97
Dom Glass	49	49¾
Dom Mag	10¼	11
Dom Stl Cl B	16¼	16¾
Dom Stores	10¼	11
Dom Tr Chm	10¼	11
Do pfd	10⅜	19⅝
Dom Textile	10⅜	10½
Dom Woolns	450	500
Donahue Brs	15	15½
Don Paper		26
Drydn Paper		40
Eddy Paper A	22	23½
Electrolux	14⅝	15
T H Estabks p	18¼	18½
Famous Plays	16	16½
Fanny Farmer	24	24½
Federal Grain	13	13½
Fleet Mfg	155	160
Ford of Cda A	57	58
Fraser Co	15¼	16¼
Do pfd	99	103
Gatineau Pwr	17⅝	18
Do 5% pfd	100¼	101
Gen Dynamics	31	31⅜
Gen Stl Wares	15¾	17
Do pfd	97	98
Goodyear Tire	99½	100
Do pfd	47⅛	47⅞
Grt Lakes Ppr	16⅞	17¼
Grt Lks A pf	46¼	48½
Grt West Cl A	11¼	12
Do B	11½	12
Gyp Li & Ala	30¾	31
Trans-Can C	400	430
Hamilton Bdg	14	15
Hamilton Ctn	21	22
Harding Crpt	7	7½
Hayes Steel		33
Hinde & Dch	29½	29⅞
Howard Smith		19
Imperial Oil	36¼	37¼
Imperial Tob	9⅛	9½
Do 4% pfd	5¾	5⅞
Indust Accept	44	44½
Inter Bronze	7	10
Do pfd	18	18¾
Inter Mtls A	35½	36
Inter Nickel	41	41½
Inter Paper	44	44½
Inter Ptrlm	34⅛	34¼
Inter Utilities	26½	26¾
Kelvinator	14¾	15
Labatts	17	17½
Lake of Woods	32	34
Lang	10¼	10½
Laura Secord	12½	12¾
Loblaw A	29¾	30
Do B	30	31
London Hsy A		7¾
MacMillan A	18¼	18½
MacMillan B	18¼	18½
Mailman Corp	13	15
Maple Lf Mling	8½	8¾
Massey-Harris	11	11¼
Maxwell	6¼	6½
McColl Front	34⅞	35
Do Pfd	88	93

	Bid	Asked
Milton Brick	150	170
Mercury Mills	225	230
Mod Contain	15	15¼
M-O Paper	22¾	23
Molson's A		27
Monarch Knit	15⅛	17
Montreal Loco	14½	15⅞
Moore Corp	22½	23¼
National Brew	12⅞	13
National Drug	8¼	8⅝
Do Pfd	11	11¼
Nation Grocers	13⅞	14⅜
National Hos A	7	9
Do B	7¼	7½
Nat Sewer Pipe	51⅝	53¼
Nat Steel Car	25½	25⅝
Niag W Weav		27¼
Ogilvie Flour		25½
Ontario Steel	17½	18¼
Orange Crush	350	375
Page Hersey	67	68
Penmans	45	50
Powell River	21⅝	22
Power Corp	29½	30
Press Metals	13	13¼
Price Bros	26¾	27½
Purity Flour		9⅝
Riverside Slk A	27¼	27½
Do B	10	15
Russell Indus	20½	20¾
St. Law Corp	35¼	35½
Shawinigan	38	38¾
Shea's Brew A		15
Do B		28
Sicks Brew	18¾	19¼
Do V T		18¼
Silverwd Dairies	9¼	10
Simpson's A	34¾	35⅜
Do B	33½	34
Slater Co	34½	35½
Standard Pav	13½	13¾
Southam Co	18	18½
Do Pfd	27¾	28
Stanley Brk A	6½	7
Stedman	15¾	17
Steel of Can	29	30
Do Pfd	30	30½
Supertest Com	20	20⅝
Tamblyn	32	32¼
Taylor Pearson	6⅞	7
Do Pfd	10⅝	11
Tip Top Tail	20	21¾
Traders Fin A	34	34½
Do B	33½	34½
Union Gas	23	23¾
United Corp A	26½	27
Do B	39¼	39½
United Fuel A	52	53½
Do B	21	22¼
United Steel	10⅝	11
Hiram Walker	42⅞	42⅝
Westeel	21½	22
West Cda Brew	16	16⅞
West Grocers	41	45
Do A	31½	32½
Geo Weston	19	21½
Do Pfd	90¾	95
Winnipeg Elec	35¼	36
York Knit-A		475
BANKS		
Montreal	27¾	28
Nova Scotia	36½	37
Commerce	24⅞	25
Dominion	26⅝	27
Imperial	36	37
Royal	28	28½

VANCOUVER—NOON

OILS	Bid	Asked		Bid	Asked		Bid	Asked
Anaconda	20½	21½	Royalite		19	Premier Brdr	25	26
Anglo-Can	775	810	Share	15	18	Privateer	8	9
AP Con	59	63	S Brazeau Pete	12	14	Quatsino Cpr	44	47
Atlantic	680	720	Spooner	45		Red Hawk	4¼	5
Britalta Pete	700	750	Sunset	40	43	Reno Gold	6	8
British Dom	350	385	Superior	585		Sheep Creek	150	160
C & E Corp	14	15	Vanalta	56	60	Silbak Premier		53
Calmont	165	170	Vulcan	85		Silvan Cons	100	102
Calnorth	73	75	York	49½	50	Silver Ridge	31	
Calvan Cons		800	**MINES**			Surf Inlet G	238	245
Central Leduc	390	405	American Std	20	23	Taku River	8	
Charter	216	225	Base Metals	45		Utica	2½	3
Commoil	420		Bralorne		625	Vananda	13	14
Comwealth	435	500	B R X (1935)	3½		Van Roi	36	39
Continental	253	255	Canusa Cariboo	6	7½	Wellington	2½	2¾
Dalhousie	37	39	Cariboo Gold	145	150	West Uran	410	425
Decalta	125	127	Congress	6		Yukeno	95	100
Del Rio	295	300	Cronin Babine	40	41	**INDUSTRIALS**		
Federated Pet	18½	11	Estella	133	135	Alberta Dist	240	250
General Pet	11		Giant Mascot	97	98	Do V T	245	250
General Pet A	10	11	Golconda	20		B C F Pdcts	5	
Hargal	13½	14½	Grandview	37		B C Turf	42	
Hiwood Sarcee	39	42	Hamil	20		Can Collieries		400
Home	14¾	15¼	High Belle	75		C W Lumber	7¾	8
McD Segur	36	37	Indian	15½	16	Cap Estates		17
Mercury	26	29	Island Mount	92		Coast Brew	375	380
Mill City	76	80	K B Metals	19	20	Interior Brew	410	425
Model	230	440	Kootenay B		58	MacMillan B		18½
National Pet	265	280	Mackeno	90	95	Nean Products		15¼
Okalta	415	440	P E Gold	12	18	Pacific Coyle		100
Pacific Pete	12⅝	13¼	Pacific Nickel	46½	48	Powell River	22	22⅝
Royal Can	21	23	Pend Oreille	600	625	West Paper A	10½	11
			Pioneer Gold	225	230	Do B	9¾	
			Placer Develop	40½	41			

NEW YORK CLOSE

Allied Chemicals	68	Erie Railroad	22	Pennsylvania Railway	18½
American Can	28½	General Foods	43⅞	Procter & Gamble	63⅝
American Tobacco	54⅝	General Electric	58¼	Public Service	26⅛
American Smelter	40	General Motors	54½	Radio	25¼
American T and T	155	Goodyear Tire	41¼	Republic Steel	39¼
American G and E	60½	Gulf Oil	51½	Schenley Distillers	26
Anaconda Copper	43⅝	Houston L & P xd	20¼	Standard Calif	53¼
Atchison Topeka	80	Inter Harvester	32⅞	Standard N J	75⅜
Atlantic Coast Line	95	Inter Paper	45	Sears Roebuck	52⅝
B and O Railway	21⅞	Inter T and T	16½	Socony Vacuum	37⅝
Bethlehem Steel	47⅝	Inter Nickel	41⅝	Southern Pacific	73⅝
Columbia Gas	15⅛	Johns-Manville	72⅞	South Calif Edison	34⅝
C P R	35⅝	Kennecott Copper	76⅝	Southern Railway	56
C and O Railway	35⅞	Loew's Theatre	18⅝	Texas Corp	56
Chrysler	74½	Nat Distillers	25⅞	Union Carbide	60¼
Con Edison	33⅝	New York Central	18⅞	Union Pacific	113¼
Corn Products	67½	Noflok and Western	48⅝	United Aircraft	29½
Detroit Edison	23⅝	Northern Pacific	76⅝	U S Steel	37⅜
Du Pont	83⅝	Ohio Oil	56¼	Westinghouse Elec	36½
Delaware and Hudson	46½	Pacific Gas Elec	33⅝	Woolworth	44

CALGARY OILS—NOON

	Bid	Asked		Bid	Asked		Bid	Asked
Alberta Pa Cn	59	61	Hargal Ils	14¼	15	Ponder Oils	235	240
Altex	72	73	High Crest	66	67	Realty Oils	36	38½
Amer Leduc	84	90	Highwd Sarcee	39	42	Redpic Pete	38	
Aanconda	21	22	Jet Oils	92	93	Renfrew Pete	27	28
Barons	29	30	Jumping Pound	51	59	Richfield Pete	21½	22
Bata Pete	70	74	Jupiter Oils	380		Roxana Oils	30	35
Can Decalta	125	128	Kroy Oils	260	275	Rundle Oils	47	48
Calnorth	73	78	Led Calmar	100	101	Scrty Freehd	248	260
Coastal	135		Led Cons Oils	74	75	Select Oils	64	67
Command	140	155	Long Isle Pete	39	40½	Share Oils	16	18
Commoil	425		McD Segur	35½	36½	South Brazeau	12½	13½
Commnwelth	440		McIvor Drilling		18	Spooner Oils	46	49
Dalhousie	38	40	Mercury Oils	28	29	Spring Coulee	40	48½
Davies Pete	48	50	Mic Mac Oils	60	61	Sturgeon Pete	50	56
East Crest	19	20	Mill City Pete	76	78	Sunset Oils	42	45
Emjay Pete	14½	15	Model Oils	230	240	Transfield Pt	22	24
Flank Pete	38	45	New Cont Oil	245	252	Turner Valley	130	135
Fortune	50	60	New Superior	590	625	United Oils	225	230
Freehold	9½	10	North Cont	14	14½	Vulcan	83	90
Gas Explor	147	150	Northland Oils	48	50	Wagner Oils	55	56
Grease Crk P	13½	14	New Ranch	20	20¾	Warner Oils	16½	17½
Hanna Pete	19¾	20¾	North Exten	27½	29	West Ashley	57	
			Petroleum Inc	201	203	York Oils	50	52
						Royl Canadian	22⅛	

STALEMATE

Investors See Markets Set To Explode Again Shortly

By BURKE CAHILL, Times Business Editor

It is difference of opinion which creates a stock market. Some people feel that a certain stock will go up in price while others think it will go down.

Thus the bulls and the bears are able to do business. The former stampede to buy and the latter rush to sell. As a result, the market is the most sensitive barometer of the hopes and fears of the trading universe.

Cahill

Lately, however, the market has not been doing its job. It has been idling along at a peculiarly even pace with bids and offers almost perfectly matched, but both very scarce. So it's hard to tell how the winds of optimism and pessimism are blowing.

Recently, the top man of Northern Pacific Railroad, which has huge holdings in the famed Williston Basin oil fields, stated publicly that he was not too hopeful of further large finds there. Immediately, stocks tumbled. Shortly after, another top executive whose company held land in the same area, voiced an opposite opinion and back up surged the Williston stocks.

The recent sharp rise in the price of the more speculative oil stocks, which includes a vast majority of the issues traded, comes on the heels of a market for these issues which has been rising, with minor interruptions, over the past year.

It now looks as if the fever of speculation has carried the price of many of these stocks beyond a safe buying range. Safe, that is, for the investor. The out and out speculator must realize the degree of risk he takes and must confine his buying to that part of his funds which he is prepared to risk.

LONG TERM BUY

On the other hand, the investor with the longer term viewpoint is also interested in western oils. He can be certain that Canada's oil industry is a lusty infant, standing, possibly, where Texas stood about 20 years ago.

The immediate income on the oil stocks of the big, strong firms (who will most certainly be around, bigger than ever, when the infant industry is full grown) is small. But the longer term growth prospects are tremendous.

Accordingly, there is plenty of good, steady money going into the oil giants currently and field development is forging ahead.

In another short while, the exploration work of the giants in the oil industry will bring in new wells, the distributing organizations will develop new markets. The more speculative, less heavily financed companies will benefit too, usually from adjoining leases, and their shares will no longer be ahead of the market, too high priced.

The next step will be for the process to start all over again in the speculative stocks until, once more, as now, they are pushed to the top of the market.

So the present stalemate between buyers and sellers in the oil stocks, which produces such a curious, level tone, is pretty sure to be exploded shortly. It's a safe bet that the market is building up for more action. What do you think?

* * *

The civic affairs group of the chamber of commerce meets Monday next at 3.30 p.m. to talk over a capital city grant for Victoria and other business.

* * *

Crooked stock pushers in Canada are being squeezed tighter under stricter regulations on fraudulent use of the mails being set up by Ottawa and Washington. All the same, you still have to watch those long distance telephone "hot tips" and direct mail promotions. Check, always check with your broker or investment dealer.

* * *

Thirteen miles south of Trail, B.C., where 700 men are at work on Cominco's big Waneta Power project, engineers are ready to topple a giant pillar of concrete, 18 storeys high and 6,000 tons, across the channel of the Pend d'Orelle River. This will enable construction crews to bare the river bed, by blocking the water flow, and to erect a section of the dam.

* * *

W. H. Smith, Victoria steel erector, just got a contract from the defense department worth $26,100 for dismantling a large crane.

Another Victoria firm, New Method Laundries, has a defense order for $10,000 in cleaning services.

* * *

E. P. Taylor, the lumber, beer and manufacturing tycoon of Canada, reports that B.C. Forest Products made a profit of 31.4 cents a share for the six months ended March 31 this year. This is away below last year's 97.5 cents a share for the same period. Taylor blames higher costs, taxes and U.S. dollar exchange losses.

* * *

Harold Wincott, editor of Britain's Investors Chronicle, and writer of the famed Lex column in the London Financial Times, will be in B.C. early in June to study industrial and financial trends here.

* * *

Tests on a new process for making newsprint were pronounced successful yesterday by the Herty Foundation of Savannah, Ga., in the U.S. The process uses waste sugar cane.

* * *

W. A. Mather, C.P.R. president, stressed in his recent annual meeting address that Canadians themselves put up by far the greater part of the cash for capital investment in this country in the past six years. The U.S. contributed a sizable amount for investment here, but the U.S. share is still a minor part of the total.

* * *

The steel plant prospects for B.C. are brighter. The newly-formed Western Canada Steel, headed by a group of B.C. industrialists, is reported ready to spend $2½ million for an electric furnace, $10 million for a plant in Burnaby and an unnamed sum for a smelter at Union Bay, to treat Campbell River iron ore.

GRAIN

WINNIPEG

	Open	High	Low	Close
May Oats—				
May	78¼	78¼	77⅝	77¾
July	77¼	77½	76⅞	77
Oct	78½	78½	78⅜	78½
Rye—				
May	190¼	191¼	187⅜	188⅝
July	189½	191½	188	188⅝
Oct	186	187½	184⅝	185⅝
Barley—				
May—				
May	115⅞	116	115¼	115⅜
July	115¼	115⅜	114⅝	115⅛
Oct	115⅛	115½	115	115½
Flax—				
May	380½	383	377¼	380½
July	382½	385	379½	383
Oct	382	382	377	380½

Winnipeg Cash Grain
Oats—No. 2 C.W., 77¾.
Barley—No. 2 C.W., 116⅝.
Rye—No. 2 C.W., 188⅝.
Track, 188⅜.
Flax—No. 2 C.W., 375½.
Track, 380½.

CHICAGO

	Open	High	Low	Close
Wheat—				
May	244⅝	245	243½	244⅝
July	234⅝	235¼	233½	234⅝
Sept	237	237¼	235⅝	236¾
Corn—				
May	138⅝	138⅞	182⅞	183½
July	184⅛	185	183⅝	184⅝
Sept	180⅜	180⅞	179⅝	180⅝
Oats—				
May	78	78⅝	76⅞	77⅝
July	77⅝	78	76⅝	77¼
Sept	79	79⅝	78¼	78⅞
Rye—				
May	199⅛	200	197⅝	199½
July	199½	200⅝	198½	199⅝
Sept	194¼	195¼	192½	194⅛

$ EXCHANGE

NEW YORK, May 15 (CP)—The Canadian dollar was up 1/16 of a cent at a premium of 1 15/32 per cent in terms of United States funds in foreign exchange dealings today. The pound sterling was down 3/32 of a cent at $2.80 15/32.

MONTREAL, May 15 (CP)—The United States dollar today opened at a discount of 1 13/32 per cent in terms of Canadian funds, unchanged from Wednesday's close. That is, it took $0.98 19/32 Canadian to buy $1 American.

The pound sterling was $2.76⅝, down 1/16 from Wednesday.

Appointed I.A.C. Branch Manager

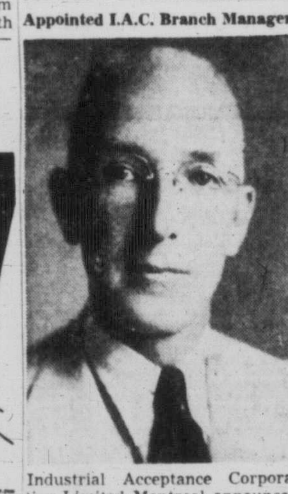

Industrial Acceptance Corporation Limited, Montreal, announces the appointment of C. F. Watson as manager of its branch in Victoria. Mr. Watson, formerly manager of the Sault Ste. Marie branch, succeeds Mr. W. H. Brown, who is being transferred to the I.A.C. branch in Edmonton.

Imperial Wildcat in South Saskatchewan Yields Crude

REGINA, May 15 (CP)—It was reported here today that Imperial Oil has recovered heavy oil in drill stem tests of its Battle Creek wild cat drilling venture in the Govenlock area of southwestern Saskatchewan.

About two weeks ago, Imperial recovered natural gas at the rate of 6,500,000 cubic feet a day at a higher level in the same well.

The latest tests indicate the presence of an oil-bearing zone between eight and 10 feet thick. The limited recovery, however, does not indicate commercial possibilities due to the depth of the find.

Early reports indicated that 350 feet of gassy, heavy black oil had been recovered in a one-hour drill stem test of the interval 4,417 to 4,427 feet. In a test of the next five feet, 60 feet of oil and 750 feet of salty sulphur water were recovered.

Imperial intends to continue drilling ahead and testing in the well.

The venture, Imperial-Canada Southern-Federated Co-op Calvan Battle Creek No. 1, is located five miles north of the United States border and 24 miles east of the Alberta line.

It is being drilled on a 250,000-acre farm-out from Saskatchewan Federated Co-operatives Ltd. Other participants include Canada Southern Oils Ltd., and Calvan Consolidated Oil & Gas Co. Ltd.

T. H. BURNS & Co. Ltd. VIEW STREET

INTERNATIONAL NICKEL

First Quarter earnings of $1.08 per Common share and Working Capital of over 174 millions backs our unchanged recommendation to invest in "Nickel."

Elementary or Fundamental?...

We in the investment business and the people with whom we deal refer so often to the buying and selling . . . of bonds, debentures and stocks . . . that occasionally we feel that the basic differences between bonds and stocks may be overlooked or forgotten. The relatively inexperienced, and sometimes the experienced, may have in mind that bonds and debentures as a group are safer than stocks as a group, but this may be about as far as it goes.

It may be well to recall that, when an investment is made in bonds or debentures, the buyer is, in fact, lending money for a fixed period and at a fixed rate of interest to the Government, the Municipality or the Corporation whose bonds or debentures he buys. There is a contract between the borrower and the lender whereby the borrower agrees, amongst other things, to repay a fixed amount as principal at a specified time and pay fixed amounts as interest on specified dates. THE BONDHOLDER IS A LENDER.

When an investment is made in stocks, the investor is not lending money but buying a share in a business. There is no contract to repay. The investor becomes a part owner of the business and runs all the risks inherent in owning a business. The owners are responsible for the management, pay all the expenses, look after the creditors, then share in the final result whether it be good or bad. THE STOCKHOLDER IS AN OWNER.

Elementary? . . . no . . . fundamental. For it is these fundamental differences which make certain securities and certain types of securities suitable or unsuitable for an individual's account. Investing is a personal matter, and is most successful when the investment programme is planned to fulfil the requirements of the individual. Designing personal investment programmes is part of our business. It is part of our service . . . a service available to you at any of our offices or, if more convenient, by mail.

A. E. Ames & Co.
Limited
Investment Dealers—Established 1889
Royal Trust Building, Victoria
Telephone E 4171

TORONTO MONTREAL WINNIPEG VANCOUVER CALGARY NEW YORK LONDON, ENG.

FOR CAMP COOKS

We carry a complete line of single and double burner camp stoves. In models by Coleman and Preway.

For fast, economical camp cooking see Jeune Bros.' complete stocks.

F. JEUNE & BRO. LTD.
570 JOHNSON STREET
ESTABLISHED 1886 Phone G 4632
We Stock Everything for Camping

AUTOMATIC OIL HEAT Now Costs So Little!

Coleman OIL FLOOR FURNACE

Take it easy—stop fire-tending drudgery—yet have a better-heated house. Coleman Oil Floor Furnace sits in the floor, is easy to install quickly. Burns low cost oil. No fuel to carry, no ashes to mess up the house. We have a size to give YOUR home, too, real "warm-floor" heat at low cost. Listed by Underwriters' Laboratories. See us!

Have yours installed today and pay all summer.

HUMBER'S BEHIND THE NEW POST OFFICE

AN ADVERTISEMENT DIRECTED TO

YOUNG MEN

CHOOSING A BUSINESS CAREER...

An Active, Interesting and Well-Paid **Profession**

For young men of active, enquiring minds contemplating a business career, few opportunities offer greater promise than Chartered Accountancy.

Chartered Accountants see "backstage" in a wide variety of businesses and corporations. Their wide knowledge and experience make them welcome contributors to the counsels of management—their advice is invaluable in shaping the policies of most business concerns. Their professional standing in business (C.A.) compares with that of M.D. in Medicine; that of LL.B. in Law.

Because of the high standards set by the Institute, wide pre-examination study, combined with practical experience, is necessary. During this period, standards of pay compare favorably with that of training periods of other professions.

If you are young (ages 17-25), ambitious, alert, and anxious to establish yourself as a professional member of the business community, this is a profession whose rewards are well worth your careful attention and consideration. For further information, see any member of the Institute.

The **INSTITUTE** *of* **CHARTERED ACCOUNTANTS** OF BRITISH COLUMBIA

TELEPHONE BEACON 3131

FASTER RESULTS LOWER COST

TIMES WANT ADS SERVE YOU BETTER

Victoria Daily Times

Published every afternoon except Sunday by Times Publishers Ltd., 2631 Douglas Street, Victoria, B.C.

Subscription rates: Daily by carrier (city), $1.50 per month. Daily by carrier (suburban and all other), $1.25 per month. Single copy sales price, 7 cents daily, 10 cents Saturday. Mail rates: Wherever carrier service is maintained in suburban and all other $1.25 per month. Canada, Great Britain, Yukon Territory, one year, $13.00; six months, $7.00; three months, $3.50; less than three months, $1.25 per month. Saturday (Week-end Edition), one year, $5.00; United States, $1.25 per month. Other foreign countries, $2.00 per month.

Authorized as second-class mail, Post Office Department, Ottawa.

CLASSIFIED RATES

14c per line per day; 36c per line per three days; 66c per line for six days; $3.08 per line for one month (26 days). Above rates apply to consecutive insertions only. Contract rates on application. Minimum advertisement two lines.

Birth Notices, $1.00 per insertion.

Deaths, Funeral Notices not exceeding 12 lines, $1.50 first insertion and $1.00 subsequent insertions. Each additional line 14c daily.

Marriages, In Memoriam Notices, Cards of Thanks not exceeding 12 lines, $1.50 per insertion. Each additional line 14c daily.

TERMS OF PUBLICATION

The Victoria Press Ltd. shall not be liable for non-insertion of any advertisement beyond the amount paid for such advertisement.

All claims of error in publication shall be made within 12 hours thereafter and if not so made shall not be considered. No claim will be allowed for more than one incorrect insertion, nor for errors not affecting the value of the advertisement.

In the event of an error occurring, the liability of the Victoria Daily Times shall not exceed the charge for the space actually occupied by the item in question.

Representatives: United States Conklin and Woodward, Inc.

Eastern Canada, Tom Dwan, Room 505, 77 York Street, Toronto, Ont.

Great Britain, Clougher Corporation Ltd., 26 Craven Street, London, W. C. 2.

Replies to private box numbers may only be obtained from the downtown office of Victoria Press Ltd. at 1215 Broad Street.

VITAL STATISTICS

1 BIRTHS

DIGNAN—Born to Mr. and Mrs. J. L. Dignan (nee Eleanor Lapp), a son, Lawrence Russell, at St. Joseph's Hospital at 1 a.m., Wednesday, May 14. Thanks to Dr. Bassett.

JOHNS—Born to Mr. and Mrs. Creig Johns (nee Joan Downey), Glendenning Road, Victoria, B.C., on May 13, 1952, at St. Joseph's Hospital, a son, David Robert, 8 lbs. 2 ozs., a brother for Bruce.

SMITH—Born to Annie and Roy Smith, 811 McKenzie Street, Victoria, B.C., on May 13, 1952, at St. Joseph's Hospital, a daughter, Marie Christine, 9 lbs., a sister for Ronnie.

3 MARRIAGES

LITTLE-KEITH—Mr. and Mrs. Rainsford Keith, Havelock, New Brunswick, wish to announce the marriage of their daughter, Katherine Beatrice Keith, R.N., to Robert Henry Little, son of Mr. and Mrs. Henry R. Little, Victoria, B.C., which took place May 7, 1952, in St. Andrew's United Church, North Vancouver, Rev. Frank C. Patterson officiating.

4 DEATHS

CUDMORE—At the Veterans' Hospital on May 13, 1952, Sgt. Ralph Parkman Cudmore, R.C.M.P., aged 44 years, of 853 Burdett Avenue and formerly of Winnipeg, Man. He leaves his wife, Mary; his mother, Mrs. T. J. Cudmore of Toronto, Ont.; two sisters, Mrs. P. N. Tucker of Summerside, P.E.I., and Mrs. R. W. Brooks of Toronto, Ont.; also three brothers, John of Parry Sound, Bill of Regina and Walter of Madison, Sask. The late Sgt. Cudmore was a member of St. James Lodge, A.F. & A.M., in St. James, Man.

The remains were forwarded to Winnipeg on May 15, where services and interment will take place from Mordue Bros.' Chapel on Monday, May 19, 1.30 p.m. McCall Bros., Funeral Directors. (Winnipeg papers please copy.)

HOCKNELL—At the Royal Jubilee Hospital on May 14, 1952, Thomas Elford Hocknell, aged 75, husband of Annie Hocknell, 910 Dunn Avenue, Saanich; born in England and a resident of this city for 17 years. Besides his wife, he leaves four daughters, Mrs. William (Annie) Campbell in Victoria, Mrs. F. L. (Elizabeth) Wood of Saanichton, B.C., Mrs. A. (Ethel) Ballantyne, Nanaimo, and Miss Ivy Hocknell at home; nine grandchildren and one great-grandchild; one brother, John Hocknell, Grand Prairie, and brothers and sisters in England.

Funeral from Hayward's B.C. Funeral Chapel on Monday, May 19, at 1.30 p.m., Rev. Canon R. Willis officiating. Interment in Royal Oak Burial Park.

McEWAN—In San Francisco on Saturday, May 10, Mrs. Jessie McEwan, aged 85, widow of James McEwan and resident of Victoria for many years before moving to California. She is survived by three sons, John, James and William C.; one daughter, Jean, and four grandchildren, all of whom reside in the U.S.A. One daughter, Janet, predeceased her in 1941.

MEISS—Passed away peacefully on Wednesday morning, May 14, 1952, Emily Meiss, widow of J. C. Meiss, in her 85th year. She leaves to mourn her loss, one son, J. St. E. Meiss, one daughter, Mrs. R. N. Penman, with whom she resided at 2635 Blackwood Street, one granddaughter, Mrs. J. Randall, one sister, Mrs. R. Irvine (Tottie), and several nieces and nephews.

Funeral services from McCall Bros. Floral Funeral Chapel on Saturday afternoon, May 17, at 2 o'clock. Rev. Canon G. Biddle officiating. Interment in the family plot at Ross Bay Cemetery.

MILLIGAN—At the Royal Jubilee Hospital on Thursday, May 15, 1952, Mrs. John Milligan, aged 80 years; born in Ontario and a resident of Victoria for the past seven years; late residence, 3148 Jackson Street. Survived by his wife, Edith, at home; two sons, six daughters, 43 grandchildren and a dear friend, Mrs. R. Morris of 3140 Jackson Street.

Funeral services will be held in Edmonton, Alta. Howard & McBride Ltd., Funeral Directors, Edmonton. Alta. Sands Mortuary Ltd., Funeral Directors, Victoria, B.C.

PENNELL—On May 14, 1952, Emma Jane, widow of Jos. S. Pennell, in her 96th year, of 974 Cowichan Street. Came to Victoria in 1911 from Dudley, Worcs., England. Survived by two daughters, Mrs. A. Attwell and Mrs. G. H. Llewellyn, Victoria; five grandchildren and seven great-grandchildren.

Funeral on Saturday, May 17, leaving Hayward's B.C. Funeral Chapel at 1.30 p.m. for St. Mary's Church, Oak Bay, where service will be conducted by the Ven. Archdeacon A. E. de L. Nunns at 1.45. Interment in family plot, Royal Oak Burial Park.

POTTS—In Victoria on May 14, 1952, at his late residence, 2869 Richmond, Oak Bay, Thomas Edmund Potts, 70, beloved husband of Florence Emily Potts. Beside his wife he is survived by one son, Thomas Edmund Potts, of Chicago, Ill., and five sisters in England. He served in the Boer War and was company sergent-major, Eighth Battalion, C.E.F. in the First World War.

Funeral services will be held in the Thomson Funeral Home on Saturday, May 17, 1952, at 3 p.m., with Canon A. E. Greenhalgh officiating. Interment in the Veterans' Plot, Royal Oak Burial Park. (Saskatoon papers please copy.)

POPE—Funeral services for the late Mr. Raymond Daniel Pope, who passed away at the family residence, Mount Newton Crossroad East, on Sunday, May 11, 1952, were held Wednesday, May 14, 1952, at 3.15 p.m. at St. Mary's Anglican Church, Saanichton, B.C. Many friends were in attendance and the beautiful floral tributes betokened the high esteem in which the late Mr. Pope was held. Rev. Dr. E. H. Lee officiated. Interment was in the St. Stephen's Church Cemetery. The following gentlemen acted as pallbearers: William Turgoose, Wardlaw Stewart, Walter Brooks, Willard Michell, Gordon Michell and Lorne Merkley. Sands Mortuary Limited.

4 DEATHS

WATERS—Passed away suddenly on May 14, 1952, in Victoria, John Robert Waters. Born in Southport, England, on April 13, 1891, he leaves to mourn his passing his widow, Daisy, at the family residence, 247 Helmcken Road; one daughter, Mrs. L. A. (Iris) Murrant; two sons, Theodore and Roy; three grandchildren, three brothers, Albert in England, William, in Victoria and Charles, in Chicago. The late Mr. Waters was a member of Victoria Aerie No. 12, member of the Canadian Manufacturers' Association and the chamber of commerce, he was also owner-manager of the British Welding Company.

Funeral arrangements will be announced later by McCall Bros., funeral directors. (No flowers by request.)

5 CARDS OF THANKS

To the staff of the Veterans' Hospital: Mrs. H. Essler and family wish to express their appreciation for their untiring attention to Mr. Henry Essler, who passed away May 11, 1952. We always felt that he was in good hands and that every attention and service was cheerfully given whenever necessary.

7 FUNERAL DIRECTORS

McCALL BROS.
"The Floral Funeral Chapel"
New small or spacious chapel beautiful in appointment
1400 VANCOUVER ST GARDEN 2012

HAYWARD'S
B.C. Funeral Co., Ltd.
(ESTABLISHED 1867)
734 BROUGHTON ST Phone E MPIRE 3614

THOMSON FUNERAL HOME
Established 1911 Formerly of Winnipeg
Frank L. Thomson George P. Thomson
George A. Thomson Jack L. Irving
1625 Quadra Street G 2612

SANDS MORTUARY LTD.
"The Memorial Chapel of Chimes"
EMPIRE 7511
QUADRA AT NORTH PARK

CHAPLIN'S FUNERAL CHAPEL
Formerly "Curry's"
980 QUADRA STREET PHONE G 5512

8 FLORISTS

DESIGNS FOR ALL OCCASIONS — POLLOCK Florists, 1315 Douglas. G 5315.

JUBILEE FLORIST, NEAR JUBILEE HOSPITAL; all floral designs. E mpire 9311.

Brown's Victoria Nurseries
WE GROW OUR FLOWERS
618 View Street G arden 6612 - 3521

NORTH QUADRA FLORISTS
Artistic Designs, Quality Flowers
3971 Quadra Empire 0221

WOODWARD FLORISTS
Funeral Designs Fresh Cut Flowers
619 FORT STREET G ARDEN 5614

SWEETHEART FLORISTS
DAY B 3331 — Night B 3680

9 MONUMENTAL WORKS

STEWART MONUMENTAL WORKS LTD., 1401 May Street. G 3452. Established 1896. Curbings, tablets, markers and monuments made to your own personal designs.

VICTORIA MONUMENT LIMITED
"Memorials of Distinction"
3091 DOUGLAS ST. B EACON 5834

MORTIMER'S
Monumental Works Ltd.
GORGE ROAD AT FOUNTAIN CIRCLE
Est. 1877 — Sole Agents on V.I. for "Rainbow Granites"
Monuments, Markers, Tablets, Curbings, Bronze Plaques, made to your own design if required. Also Marble, Granite and Stone prepared and supplied for Fireplaces, Foundations, Walls and Building Construction, etc.
Phone Day E 6421. Night B 1869 or G 7411

10 ANNOUNCEMENTS

MAKING A DRESS OR COAT? HAVE us make your cloth-covered buttons to add that professional look at all Individual Dry Cleaning Stores. Oak Bay Junction, Humboldt and Douglas, Douglas at Hillside, Fort and Vancouver, Gorge at Tillicum. Phone B 4331.

CHEMICAL SPRAYING BRUSH AND weeds, lawns, ditches, fence rows, lots, etc. Guarantee kill willows, elms, alders, blackberry, Morning Glory, etc.
CHARLES A. COWIE
B 1676 Res. E 1668

TAILORING—GOOD CLOTHES ALTERED to fit, for ladies and gentlemen who are particular. Oak Bay Tailor, 2225A Oak Bay Avenue. E 0161. James Swan, proprietor.

MEMORY IS OFTEN OVER-KIND TO THE books of yesteryear.
THE HAUNTED BOOKSHOP
845 Fort Street B 1427

THE CHALET CHICKEN AND STEAK dinners, Devonshire Cream Teas served in a delightful seafront setting. Reservations phone Sidney 82 F.

C.C.F. BROADCASTS MONDAY TO FRIDAY, CKDA, 5.50 p.m.; CJVI, 7.05 p.m.; Fridays only, CJVI, 11.45 a.m. Hear the C.C.F. candidates.

SHOWER GIFTS, NOVELTIES, GOOD china and souvenirs from "The Sweetest Shop in Town." The English Sweet Shop, 738 Yates.

REGINALD MILLS, DIVINE HEALER, 903 Richmond, seen by appointment. G 9542.

FOR FREE ENTERPRISE AND SECURITY vote Cecil Holms, June 12, Progressive Conservative candidate for Saanich.

EMBROIDERY COTTONS, D.M.C. PERI-Lusta Coats, crochet cotton, Guelph wools. Needlecraft Shoppe, 244 Cook. E 5334.

ON AND AFTER SATURDAY, MAY 17, Royal Milk Bar will be open every day until 10 p.m.

A.O.F. COURT NORTHERN LIGHT FIRST and third Mondays. 857 Pandora Ave.

HEALTH FOOD SHOP—NATURAL FOODS and vitamins. 1035 Fort. G 6434.

RENT A WURLITZER FOR YOUR PARTY or dance. Automatic Music. B 1758.

ROYAL G 6016
BUSINESS COLLEGE

ACADEMY OF USEFUL ARTS, 851 FORT. Day and night classes. Reasonable.

GIBSON'S STUDIO, PORTRAITS, WEDDINGS, commercial. 819 Broughton. E 6221.

A SALVAGE COLLECTION FOR OAK Bay, Shoal Bay, and Uplands. E 3413.

MOTHERS!
Rent a Carriage Or Stroller While Shopping With Baby
25c All Day
ROBINSON'S
1307 BROAD E 6213

Important Announcement!
Policyholders of Victoria City Realty Co. are asked to note that the insurance department of above named firm has been amalgamated with that of
DICKIE & CO. REALTY
FIRE OR AUTOMOBILE INSURANCE
833 FORT PHONE B 4312 OR G 9941

REACH THE MASSES,

REACH ALL CLASSES,

THROUGH A CLASSIFIED AD.
PHONE B 3131

11 COMING EVENTS

LEAGUE OF ROSES
Lancashire and Yorkshire Society will meet on Thursday, May 15, at 7.45 in the Club Rooms, 904 Government, for sale of work, home cooking stall, and cake baking contest and games. Entries to be in by 8 p.m. English people welcome.

McMORRAN'S SEASIDE DANCING PAvilion, Cordova Bay—Dancing every Saturday night, 9-12. Stan Cross' orchestra. Tombola prizes. Let's make it a date to dance in the friendly atmosphere at McMorran's.

OLD TIME DANCE SPONSORED BY EXservice women, in Britannia Branch auditorium, Blanshard Street, Friday, May 16. Schafe's Orchestra. Dancing 9 - 12, admission 50c. Coffee served. Cash door prize.

SQUARE DANCE
AS YOU LEARN. VICTORIA BALLROOM, WEDNESDAYS, 8.30 - 11.30. PRIZES. HOMESTEADERS' ORCHESTRA. FREE INSTRUCTION.

THE VANCOUVER ISLAND DOG Fancier's Association are having their annual parlor show this Saturday, May 17, at 7 o'clock at the Duncan Armory. Come and bring your dogs.

ST. ANDREW'S & CALEDONIAN SOCIETY are holding their regular meeting, Thursday, May 15th at 8 o'clock in the K. of P. Hall, Cormorant Street. Social and dance to follow.

ENJOY YOURSELF
Old-time dancing every Saturday at Fraser Street. Stewart's Orchestra. Scotty McKenzie MC. Coffee served. All welcome.

QUALITY PICTURE FRAMING AT REAsonable prices. The B.C. Craft House, 884 Fort Street. G 1569.

LECTURE AND FILMS ON MARRIAGE and the family, Friday, May 16, 8 p.m., Empress Hotel. Admission $1.00.

RUMMAGE SALE SATURDAY, MAY 17, 9 a.m., Hard of Hearing Hall, Cosmopolitan Club Ladies' Auxiliary.

WHIST AND BRIDGE
Open 12.30 p.m.-midnight. Whist 8 p.m. Cash prizes. All welcome. 1417 Govt. VICTORIA WHIST & BRIDGE - E 8033

12 LOST AND FOUND

LOST—BROWN WALLET, CONTAINING money and personal papers on Fort Street, Saturday afternoon. E 4500. Reward.

PAINT POT AND 7-INCH KALSOMINE and 4-inch paint brush on Esquimalt Road. Reward. Phone E 8933.

LOST DOWNTOWN, OVAL GOLD BROOCH, amethyst centre, sentimental value. Reward. E 8296, 1080 Transit.

LOST—IN GORGE-BURNSIDE DISTRICT Monday, red sunshine tricycle. Reward. G 5446.

LOST—BOY'S GREY STATION WAGON coat. Size 8. Reward. Phone E 7058.

LOST—GREEN BUDGIE, MALE, ONE toe missing. E 5320. 3451 Cook.

LOST—MAN'S GOLD WALTHAM WATCH on Montreal Street, or in Macdonald Park. Generous reward. E 9477.

LOST—SCOTCH HAT, CHILD'S, GREEN with red stripes. E 8352.

13 WANTED—MALE HELP

WANTED
Immediately, clerk for general office of large organization. Typing necessary, some knowledge of bookkeeping a recommendation. Permanent position. Apply in own handwriting stating age, marital status and qualifications to Box No. 596, Victoria Press.

IF YOU ARE A RETIRED BANKER OR accountant wishing to undertake part-time employment handling a complete set of books, under pleasant working conditions. This is your opportunity. Box 606, Victoria Press.

WANTED—SMART YOUNG SALESMAN. One with some knowledge of furniture trade. State salary and experience to Post Office Box 756.

EXPERIENCED GARDENER, TWO DAYS a week. After 5 p.m., G 0944. 3215 Ripon Road.

WANTED—BUTCHER FOR RETAIL MARket. Apply B.C. Market.

TAXICAB DRIVERS. GOOD WORKING conditions. Apply Coach Lines Depot.

APPRAISERS
Grades 1 and 2 (Structural)
for the
British Columbia Civil Service
Surveyor of Taxes
Finance Department, Victoria

Salary

For Grade 1, $268-$318 per month, and Grade 2, $308-$358 per month, including cost of living bonus.

Duties: Under direction to assist in the preparation of building cost classes, for a manual of assessment, and in the investigation of costs of specialized structures; to assist in preparation of costing schedules, to carry out costing and valuation studies as directed. Qualifications: Graduation from a recognized university in engineering or architecture, or equivalent practical training; basic knowledge of procedures used in costing structures and property valuation; several years' experience in building construction and/or experience in costing structures; ability to meet and deal with the public. Candidates must be British subjects not over 45 years of age, except in the case of ex-servicemen who are given preference. Applications obtainable from the Civil Service Commission, Weiler Building, Victoria, or the Civil Service Commission, 636 Burrard Street, Vancouver, to be completed and submitted to the Chairman, Civil Service Commission, Victoria, immediately.

THE CONSOLIDATED MINING & SMELTING COMPANY OF CANADA, LIMITED
TRAIL, BRITISH COLUMBIA

WANTED
LABORATORY
TECHNICIAN

An opening is available on the industrial hygiene staff of the Consolidated Mining & Smelting Company of Canada, Limited, for qualified laboratory technician or one with equivalent standing. The salary will be in accordance with experience, minimum $225.

Applications should be made in writing to the Manager, Personnel Division, the Consolidated Mining & Smelting Company of Canada, Limited, Trail, B.C., outlining past experience and indicating earliest date available for work.

13a SALESMEN AND AGENTS

SALESMAN TO CALL ON AUTOMOBILE trade. One who owns older model car preferred. Call E 5051 between 9-12 noon.

13b HELP WANTED—MALE AND FEMALE

WANTED — ASSISTANT COOK; TWO full-time and four part-time waitresses, one dish washer, one fish cutter. Day shift only. New cafe opening first week in June. Phone B 6049 or G 3194 for interview.

EXPERIENCED WOOL PRESSER, FULL-time employment, top wages and working conditions, apply to Mr. G. L. Carter, Individual Dry Cleaners, 1536 Fort. B 6732.

FRUIT PICKERS, WANTED FOR SAANICH AND GORDON HEAD

Pickers will soon be required for strawberries in the Saanich district, and at later dates for raspberries, cherries and loganberries.

REGISTER IMMEDIATELY

FEDERAL-PROVINCIAL FARM LABOR SERVICE
Room 8, 802 Broughton Street

11 COMING EVENTS

RUMMAGE SALE
Tuckabatchee Young Women's Auxiliary, First Baptist Church, are sponsoring sale of clothing, children's wear, shoes, baby buggies, books and other miscellaneous articles, Saturday morning, 7 a.m., May 17, at the Market Building.

AN OLD-TIME DANCE
Saturdays, Victoria Ballroom, 1600 Government Street. Homesteaders' Orchestra. Prizes, 60c. Three hours of real fun!

SIDE GLANCES By Galbraith

"So my uncle sleeps a lot! That isn't as bad as your Aunt Maud racing around whisking up dust all the time she's here!"

14 WANTED—FEMALE HELP

WANTED
Immediately, clerk for general office of large organization. Typing necessary, some knowledge of bookkeeping a recommendation. Permanent position. Apply in own handwriting stating age, marital status and qualifications to Box No. 596, Victoria Press.

WIDOWER, 80 (ALONE), WILL GIVE good home and board to widow (middle aged), in return for light services. Some remuneration. Phone and radio. A snap for right person. Close to bus. Veranda, lawn and garden. Advertiser well known and respected. Write Box 785, Victoria Press.

OPPORTUNITY FOR TWO SMART ATtractive girls, starting salary $32 weekly with frequent increases. Experience not necessary. One position requires shorthand. Apply in own handwriting to Box 791, Victoria Press.

WANTED—TWO EXPERIENCED WAITresses. Must be able to do a little cooking. For small coffee shop. Top wages and good working conditions. Apply between 11 and 12 a.m. or 4 and 6 p.m. 1817 Douglas, close to Hudson's Bay.

TYPIST WITH SOME KNOWLEDGE OF bookkeeping preferred. Very excellent opportunities for conscientious person willing to learn. Town & Country Homes, Ltd. B 7276.

WANTED IMMEDIATELY SHORT ORDER cook and one waitress. Hours to suit, no Sunday or night work. Good pay, experience not necessary. Apply Jess's Coffee, 1122 Quadra Street, or phone E 9336.

AUTOMOTIVE BUSINESS REQUIRES typist with fair knowledge of shorthand, To act also as receptionist. Reply giving age, experience, salary expected to Box 595, Victoria Press Ltd.

RELIABLE YOUNG WOMAN REQUIRED, receptionist, stenographer. Personal interview required. Between 9.30 and 11 a.m. 219 Scollard Building.

WANTED—YOUNG WOMAN AS NURSES' aid for private hospital on Salt Spring Island. Apply by phone or personal appearance. Call Ganges 66-F.

WANTED — CLERK FOR GROCERY store. Must be experienced. Apply Moore's Food Centre, corner Cook and Fairfield.

WANTED—EXPERIENCED CASHIER FOR fountain, magazines, tobacco, candy and Kodak. Apply Mr. Taylor at Tarry's between 1 and 5 p.m. daily.

CLERK WANTED FOR GENERAL OFFICE work. Previous office experience desirable. Apply Vancouver Island Coach Lines Limited.

EXPERIENCED WOOL PRESSER, FULL-time employment, top wages and working conditions. Apply to Mr. G. L. Carter, Individual Dry Cleaners, 1536 Fort. B 6732.

STENOGRAHPER — SHORTHAND AND some bookkeeping knowledge essential. Phone B 1025.

JUNIOR CLERK FOR INSURANCE COMpany. Typing only requisite. 318 Pemberton Building. Beacon 2751.

LADY TO TAKE FULL CHARGE OF hotel dining room. Experienced. Box 389, Victoria Press.

HOUSEKEEPER, MODERN HOME, QUALIcum Beach, B.C. Good wages. Phone G 1567.

COOK AND WAITRESS WANTED. APPLY Jubilee Coffee Shop, 2004 Richmond.

WAITRESS WANTED AT THE TEN-O-Two Coffee Shop, 1002 Broad Street.

WANTED
TELEPHONE OPERATOR
(P.B.X. SWITCHBOARD)
A permanent position for an experienced telephone operator, required by a large, old-established Victoria firm. Apply in own handwriting.
BOX 583 VICTORIA PRESS

17 SITUATIONS WANTED—MALE

MAN DESIRES ODD JOBS, PAINTING, cleaning yards, etc. E 8737.

14 WANTED—FEMALE HELP

HOUSEKEEPER FOR LIGHT HOUSEwork, three hours per day. Oak Bay, No children. References. Phone B 7094.

17 SITUATIONS WANTED—MALE

DANISH FARMER
Young married couple desires manager position on large or small farm or other farm work. 20 years' experience in mixed farming. Interested in renting farm. Box 778, Victoria Press.

JIM PAINE, FORMERLY OF PAINE & Townsend, will do all your odd jobs, cement work, tile drains, ditches, tanks, fences, etc. No job too small. Call G 8604.

A SEPTIC TANK CLEANED FOR $10. Grease traps, $4. Repairs and installations of drains. G 0673.

BUTCHER, FULLY EXPERIENCED, GOOD appearance. Capable of taking charge of meat department if required. G 7356.

GUTTERS REPAIRED, RENEWED, REroofing, roof repairs. E 5961, B 4006.

18 SITUATIONS WANTED—FEMALE

ALL TYPES OF FLOORS EXPERTLY cleaned, waxed and polished by machines. Homes our specialty. Gregg's established 1920. G 5023.

NURSE WOULD LIKE POSITION AS nurse companion, in or out of city. Box 779, Victoria Press.

REGISTERED NURSE REQUIRES POSItion, some doctor's office experience. Box 581, Victoria Press.

19 BUSINESS SERVICES

BRICKLAYERS

CHIMNEYS AND FIREPLACES BUILT and repaired. Expert workmanship. Reasonable rates. G arden 6777.

BULLDOZING

BULLDOZING AND CLEARING, ROAD grading and back-filling. The right machine for every job.
JOHN KISSINGER, JR.
E mpire 8425 Day; B eacon 3947 Night

A BETTER BULLDOZING JOB WITH OUR Maio overhead loader—
Road building, excavating, yarding, logging, back fills.
Fair Prices!
JACK HENSON
3892 Carey Road, G 2553, G 3550

EVANS, COLEMAN & JOHNSON BROS. LTD.
For Bulldozing and Shovel Work
900 WHARF STREET PHONE B 3103

COPLEY BROTHERS
Bulldozers, Shovels and Land Clearing Machinery of Revolutionary New Design.
E mpire 3702 936 Inverness Avenue

CARPENTERS

A BETTER JOB, A BETTER PRICE FOR repairs of any kind, additional rooms, cribbing, fences, cabinet work, house framing, labor contracts. Phone Ron and Roy. B eacon 1994, E mpire 4281. Free estimates.

CARPENTRY ALTERATIONS, FINISHING, cabinets painting. Reasonable. Bulmer, E 3663 after 5.

CALL THE HOUSE DOCTOR, HOME AND building repairs. Wells. E 7959.

M. ANWYLL ALTERATIONS—FINISHing—gutters. Phone G 6611.

CABINET WORK

STAN LAWRENCE, CARPENTER, CABinet work and alterations a specialty. No job too small. Phone G 0769.

VARIETY WOOD PRODUCTS
KITCHEN CABINETS
COUNTERS
STORE AND RESTAURANT FIXTURES
Arborite Applied to Restaurant Counter Tops—Flush Edging
No Business Interruption
WORK GUARANTEED
1612 OAK BAY AVENUE
G 1833. Evenings E 8451

CEMENT

E 0286 FOR CEMENT WORK OF ALL kinds, drain tile. Gene Genero.

BRIDGE LESSON

—by Oswald Jacoby

"Who was to blame for the disaster in the accompanying hand?" asks a Cedar Rapids correspondent.

"South made his re-doubled contract with two overtricks, scoring 1510 points in all. He won the first trick with the jack of spades, entered dummy with a diamond and finessed a club to West's queen.

"West led another low spade, was put in with the ace of clubs, and cashed the two high spades. South then won the rest of the tricks: three clubs, two spades, a heart and three diamonds.

"When the play ended, West remarked bitterly that East could have made two diamonds and that any good player would have bid a five-card suit instead of passing the redouble of one no-trump with a worthless hand.

"East said that it was West's fault for making the final pass. West could have run out to two spades. In fact almost any run-out would have been better than giving 1,510 points to the opponents.

"Who was the villain of this piece?"

I would say that West was the villain, but I wouldn't pin any medals on East. He had a chance to bid a five-card suit, and the chances are that he should have done so. This isn't altogether clear-cut, however, since East is not anxious to play the hand at diamonds if his partner has a good spade suit. One demerit to East, on the whole.

A bucketful of demerits to West, however. He should smell disaster in the air, and he should run as fast as his legs can carry him.

Some experts might run out to two spades at once with the West hand, and some "cute" experts might try two clubs first in the hope of inspiring East to show his best suit. If West got to two spades, he might be doubled and set one trick (or, perhaps, even two tricks). The loss would be small compared to what actually happened.

A good bridge player should scramble out of a bad situation without leaving his skin behind.

NORTH (D) 15
♠ A 3
♥ A 10 9 6 2
♦ A K Q
♣ 9 6 2

WEST
♠ K Q 7 2
♥ K Q 8 3
♦ 8 7 3
♣ A Q

EAST
♠ 10 9 8 4
♥ 5
♦ 10 9 5 4 2
♣ 7 5 3

SOUTH
♠ J 6 5
♥ J 7 4
♦ J 6
♣ K J 10 8 4

Both sides vul.

North	East	South	West
1 ♥	Pass	1 N.T.	Double
Redble	Pass	Pass	Pass

Opening lead—♠ 2

19 BUSINESS SERVICES

CONTRACTORS

ALL KINDS OF HOME REPAIRS, NEW ASPHALT ROOFS, NEW CHIMNEYS, CONCRETE WALKS AND PATIOS, ETC. CHIMNEY, GUTTER AND ROOF REPAIRS—A GOOD JOB AT A FAIR PRICE. G 3731 – Belmont 299 R – G 3731 FARWEST ROOFING AND REPAIR CO.

SPECIALIZED HOME DESIGNER WILL plan and blue print your dream home. N.H.A. loans made. Quick service. E 0341. Bithell Building Service.

ALL HOMES OR BUILDINGS REmodeled, repaired, finish work, cement, roofs, gutters, painting. Stan Mayhew. E 4613.

BUILDING, CONSTRUCTION OR REpairing. Small or big jobs. Fencing and concrete work. Free estimates. B 5603.

SELECTIVE LOGGING AND CONTRACTing Co., G 8980, Bel. 99 R, Keating 121 M.

SELKIRK SUPPLY
H. E. Fowler & Sons
Anything in woodwork. Alterations. N.H.A. homes and apartment blocks. Insulation, painting, and trucking.
FREE ESTIMATES
All Work Guaranteed
G 1711 G 3586

S. E. WEISMILLER & SON
234 Richmond Avenue B 1352
General Contractors and Builders
Concrete Work Expertly Done
Free Estimates

DRESSMAKING

INVISIBLE MENDING, WORK GUARANteed. Reasonable prices. 1217 Cook, B 4637.

FLOOR POLISHING

M. & M. FLOOR SURFACING CO.
Floor Laying, Sanding and Finishing
Reasonable
Dependable. Experienced Workmen
Free Estimates G arden 0403 E mpire 2104

ALL TYPES OF FLOORS EXPERTLY cleaned, waxed, and polished by machines. Homes our specialty. Gregg's, established 1920. G 5023.

FLOORS SANDED AND REFINISHED; asphalt floor tiles. Free estimates. Capital Floor Co. G 5605.

FLOORING AND FLOOR SANDING

V.I. HARDWOOD FLOOR CO., 2100 Douglas Street. Free estimates. G 7314.

WESTERN FLOOR CO., E 8915, G 7540. Complete floor services. S. Kinsey.

DIGHTONS ISLAND FLOOR SERVICE. Free estimates gladly given. E 1758.

Complete FLOOR SANDER Rental Service
SANDERS
EDGERS
POLISHERS
Low Rates by Hour or Day
Shawnigan Lumber Yards
2000 Government Street G arden 2311

FURNACES

FURNACES INSTALLED AND REPAIRED. We replace parts to all furnaces. Most reasonable rates. 32 years' experience. S. J. Coles & Sons., E 3393 or eves., E 1369.

FURRIERS

FUR REPAIR SERVICES
Fur coats repaired, restyled, shorties, capes relined, cleaned, glazed. Free estimates. Moderate charges. Call, deliver. Paul, 205 Beach Drive. Beacon 3380.

WE SPECIALIZE IN REMODELING AND cold storage. Victoria Furs, 831 Fort.

GARDENERS

GARDENS, LOTS, PLOUGHED, ROTOtilled, excavating, backfilling, digging ditches, tank holes, power shovel. Ford tractors. S. L. Jewkes. E 7377.

EXPERIENCED CHINESE GARDENER seeks part time job. Take care of garden, lawn, etc. Write to Chan Yick, 527 Cormorant Street.

GOING ON A HOLIDAY? DON'T WORRY while you're away. Call Ross and Jack's Lawn Cutting Service. Day or night, B 4409. Grass cuttings removed.

EXPERIENCED ROTOTILLING — ANY type of soil. Reasonable rates. Enters small gates. R. Owens. E 5393.

HAVE YOUR GARDEN ROTO-TILLED BY C. MacFarlane; a good job at reasonable rates. G 4790.

TRACTOR SERVICE—GARDENS PLOWED, excavating, back filling. G 4945, Belmont 143K. A. Murcheson.

AT ONCE — LAWNS POWER-MOWED at reasonable rates. E 7740.

GARDEN LOTS PLOWED, ROTOVATING, excavating. Carlson. B 1347.

EXPERT GARDENING AND MAINTENance. E 0282.

ROTOTILLING WITH TRACTOR, ALSO plowing, leveling and backfilling. E 1936.

STRONG GERANIUMS, BEDDING plants delivered. Colquitz 426.

RENT A POWER MOWER
POWER MOWER SALES — B 6513

LAWNS PLANTED, 12c SQUARE YARD, soil test arranged; efficient work. E 8737.

GLASS-IRON WORKERS

ORNAMENTAL IRON AND WELDING. Esquimalt General Repairs. B eacon 1874.

HAIRDRESSERS

SPECIAL LOW PRICES FOR MARCH. Limited time only. Poodle cut a specialty. Avalon Beauty Salon (upstairs, above Kresge's). Phone E 0522.

ALL TYPES OF BEAUTY CULTURE—Cold waves, machine and machineless permanents. 717 View. Vogue Beauty Salon. Beacon 1112.

SUSSEX BEAUTY SALON
706 BROUGTON ST — For Appointment Please Phone E mpire 5115.

ACT NOW, 2 FOR 1 NEW RAY BEAUTY Shoppe, 833½ Fort, Garden 3644.

TRU ART SALON PERMS., TEST CURLS. Mary Olsen, 1036 Fort. E 8234.

MARR WINN BEAUTY SALON 715 VIEW Street (upstairs). G 7443.

VIOLA, FORMERLY OF LA FRANCE Beauty Salon, 823½ Fort. E 8340.

HEARING AIDS

ACOUSTICON OF VICTORIA—B 4524. Scientific hearing correction. All types of tonal and total deafness corrected. Moderate cost, highest quality. 218-19 Stobart Building.

INSURANCE

REAL ESTATE, INSURANCE OF ALL types. Notary Public. Conveyancing.
DUNCAN D. McTAVISH
918 GOVERNMENT ST E 9814

KEY CUTTING

KEYS CUT, LOCKS, SAFES REPAIRED, lawn mowers, scissors sharpened. Price's Key Shop, 847 Fort Street. G 6221.

LAWN MOWERS

ATCO Power Lawn Mowers
The finest Lawn Mower for the finest lawn
NATIONAL MOTORS LTD
819 Yates Street G 8177

LIGHTER AND SHAVER REPAIRS

RONSONS REPAIRED WHILE YOU WAIT. Rapid Remington Shaver Service, 707 Yates.

PAINTERS AND DECORATORS

WEBB & SON, GARDEN 6827. PAPERhanging, painting. Quick, clean, reliable. First-class workmanship. Thirty years experience Victoria.

GEO. E. GOODWIN—INTERIOR AND EXterior painting, brush or spray. Paperhanging a specialty. Estimates and terms. Phone E 8844 anytime.

DECORATING OF ALL KINDS PRICED to suit you. Give us a trial. E 4437. Keating 58F.

R. P. MOORE, PAINTERS AND DECORators. First-class workmanship at prices you can afford. No job to small. E 6459.

EXPERIENCED PAINTER WANTS JOB. Satisfaction guaranteed. Charges moderate. Dennis. B 5415.

GUARANTEED WORK, PAINTING AND paperhanging by experts. Goldie & Day. Phone Colquitz 130M or Beacon 3651.

CALL TOMMY FOR PAPERING, PAINTing. Particular, careful, courteous, clean. Acme Decorators. E 8773. Estimates free.

$10 UP ROOMS PAPERED. FREE ESTImates. D. Smythe. B 3837.

CALL GARDEN 7391, C. SCHATTENKIRK for spraying, painting and paperhanging.

$6 CEILING INCLUDES PAPER. FLOWERS that never fade. Archer, G 2328.

DECORATING, REPAIRS DONE WITH care and courtesy. Wells. E 7959.

PHOTO ENGRAVING

PHOTO ENGRAVING
Half-tone line and color engravings
Commercial Art
VICTORIA PRESS LTD.
Engraving Dept.
2631 Douglas Street
Phone B 3131

19 BUSINESS SERVICES

PLUMBING AND HEATING

ACE PLUMBING AND HEATING
Repairs Contracts Free Estimates
Harry Smith—Bob Muir
BEACON 5849 2761 SCOTT ST.

SHAW'S PLUMBING AND HEATING
OFFICE—G 8751. RES.—B 2064

PITT & HOLT
PLUMBING AND HEATING
EMPIRE 7413

RELIABLE PLUMBING CO.
"A GOOD PLUMBING SERVICE"
Garden 1641—Day or Night

ROOFING AND INSULATION

ROOFING — INSULATION AND VENTILATION
Call
BROCK ROBERTSON
Goods Roofs Since 1910
Duroid, Johns-Manville, Barrett
2100 DOUGLAS ST. E 9644
Nights Phone E 5452

DUROID OR BARRETT
Asphalt Shingles, Insulation, Sidings, Eavestrough and Repairs.
PARKER JOHNSTON LTD.
734 Johnson. B 6332. Eves. E 5961, B 4006.

ROOFING OR INSULATING
CALL GAR TAYLOR
VICTORIA ROOFING & INSULATION CO.
848 FORT STREET B 2331

ROTOTILLING

EXPERIENCED ROTOTILLING — ANY type of soil. Reasonable rates. Enters small gates. R. Owens, E 5393.

TREE SURGERY

SCIENTIFIC PRUNING AND SPRAYING of shade and fruit trees. Trees felled. Chain saw. Chemical spraying, brush and weeds. Charles A. Cowie. B 1676; eves., E 1668.

SAW SHARPENING

SAWS—LAWNMOWERS—SKATES
REED'S SAW REPAIRS
1053 VIEW ST. E 8324

UPHOLSTERY

CHAIR TO COVER?
Go to Clark's, 849 Fort Street. G 4744.

WASHING MACHINE SERVICE

HAROLD'S REPAIR SHOP
MAINTENANCE—WE GUARANTEE—B 3425

WRINGER ROLLS OF ALL MAKES, ELECtric washers. Taylor & Co., 816 Fort St.

WASHING MACHINES
REPAIRS TO ALL MAKES WITH FACTORY-TRAINED SERVICEMEN
ONLY FACTORY REPLACEMENT PARTS USED
McLennan, McFeely & Prior
1400 GOVERNMENT STREET
Phone G 1111 — Service Department

20 PROFESSIONAL SERVICES

ACCOUNTANTS

VICTORIA'S BUSINESSMEN'S CENTRE. Public accounting, payroll, collections, office services, taxation, mimeographing.

CAPITAL BOOKKEEPING SERVICE, 1123 Vancouver Street. B 4351. Evenings, B 6736.

CHIROPRACTORS

JOHN M. STURDY
"Specific Chiropractor"
Neurocalometer
1123 Blanshard Street E mpire 5034

CONVALESCENT HOMES

OAK LODGE — PRIVATE HOSPITAL, medical, convalescent and chronic patients tended with kindness and personal care. Graduate nurses in attendance day and night. 4036 Quadra. B eacon 6831.

CLOVELLY PRIVATE HOSPITAL LTD. Fully staffed graduate nurses. Medical convalescents, chronics. 1190 Clovelly Terrace. E mpire 7814.

ST. MARY'S PRIORY, COLWOOD, B.C., for convalescents and elderly ladies needing care. Box B, Langford P.O. Belmont 279.

ELECTROLYSIS

ELECTROLYSIS — MOLES, WARTS, SUperfluous hair permanently and safely removed. Method employed endorsed by medical profession all over the world. Dorothy Hanman, specialist in electrolysis. Established 25 years. Consultations free. 503 Scollard Building, Victoria, B.C. Telephone Garden 7642.

MASSAGE

E. G. SIMPSON, REGISTERED AND licensed masseur. For appointment telephone Garden 6375.

PATENT ATTORNEYS

MARKS & CLERK, PATENT ATTORNEYS, 904 Bank of Toronto Building, Victoria.

NURSING SERVICES

SACA-PELO, SUPERFLUOUS HAIR REmover. Exclusive agents, Shotbolt's Drugs, 589 Johnson Street. Garden 1612.

21 PERSONAL

HAVE YOU HEARD ABOUT CARNPOUND F, the new pain-killer for arthritis? Read about it in this week's Saturday Evening Post. On sale now at all newsstands.

GOING EAST? IF YOU ARE GOING EAST and would like to drive a new car back from the factory for us, apply to Box 102, Victoria Press.

GOING EAST? IF YOU ARE GOING EAST and would like to drive a new car out from the factory for us, please write to Box 514, Victoria Press.

ALCOHOLICS ANONYMOUS
P.O. BOX No. 1 OR 532 VICTORIA
EMPIRE 9151
NIGHTS and HOLIDAYS G 3359

WHY NOT HAVE A TUPPERWARE party? Valuable premiums. Orders taken. G 8721.

21a BUSINESS PERSONALS

HAVE YOU A MORTGAGE OR AN agreement for sale that you receive monthly payments from and are anxious to sell to realize your cash? Phone Garden 9305. Ask for Mr. Smith or Mr. Spencer for appointment or they will call at your home at your request. Financial Survey Limited, 1324 Government Street.

YOUR SYSTEM NEEDS IODINE—NOVA-Kelp can help supply this. Avoid deficiency disorders like anemia, constipation, piles, nerves. Start taking Nova-Kelp today. Use regularly and observe benefits to your health. Three economical sizes—at all druggists.

"WINSTON AND HIS PAL JOE." READ "The Amazing Mr. Churchill" in the Saturday Evening Post, now on sale at all newsstands.

COLLECT STAMPS? UNDER 18? SEND stamped addressed envelope for free stamps. A.S.C. 2628 Main, Vancouver 10 (C).

USED MOFFATT ELECTRIC RANGE, automatic oven controls, good condition, $35. Mais Electric Service, 1821 Cook, B 4131.

A DELIGHTFUL VARIETY OF EARRINGS to suit maid or matron, pierced or not.
PERSIAN ARTS AND CRAFTS
907 Government Street E 2124

PHONE THE RODEO MARKET, E 9512. Have a tender roast or steak delivered this Saturday. The best in horse meat at lowest prices.

SLENDOR TABLETS ARE EFFECTIVE. Three weeks' supply, $2; nine weeks, $5. At all druggists.

AGREEMENTS, MORTGAGES, DIScounted for cash. Prompt decisions. Evenings, G 5960.

CLOCKS AND WATCHES EXPERTLY cleaned and repaired. Clock Shop, 1037 Fort. Antique clocks bought, sold. E 9251.

TAILORING REPAIRS ALTERATIONS
LADIES' GENTS' GARMENTS
JAMES COOPER 738 FORT G 5761

NEW LEONARD REFRIGERATOR, 8.5 cubic feet, special to clear, $349.50, at Mais Electric Service, 1821 Cook. B 4131.

INVISIBLE MENDING, DRESSMAKING, alterations by expert. 1030 Fort. E 6570.

UMBRELLAS REPAIRED. PRICE'S KEY Shop, 847 Fort Street. G 6221.

HOME-MADE BREAD, ROLLS AND DOnuts at Lansdell's, Hillside and Quadra.

HIGHEST PRICES PAID FOR YOUR OLD gold. Rose's, 1317 Douglas.

HAVE YOU ANY JUNK TO GET RID OF? Phone G 5192. Please ask for the Junk Man.

TEN ONLY, SMALL SIZE SUITS, $15 AND up. Lady Elizabeth Shoppe, 833½ Fort.

STOP!
Don't throw that old fur coat away until you have called FOSTER'S FUR STORE, E 2514. Lovely shortie coats or capes can be made up at little cost.

21a BUSINESS PERSONALS

BRANKSOME
The New English China
GOOD TO LIVE WITH
Six Delightful Two-Tone Colors
Open Stock
SOLE AGENTS FOR VICTORIA
SYDNEY REYNOLDS LTD.
The Quality People
801 Government St. Opp. Empress Hotel

PACIFIC GLASS LTD.
932 PANDORA AVE. — OFFICE — B 3141
935 MASON ST — AUTO GLASS — B 1933

23a SCHOOLS AND COLLEGES

SPROTT-SHAW
Business, secretarial, refresher courses, Pitman, Gregg, speedwriting, comptometer, etc. Day and evening. G 8121.

24 MUSIC

FINEST VOCAL TUITION, FORMERLY Hamburg Conservatory, Toronto. Florence Gunn. G arden 2062.

REX SCHOOL OF POPULAR PIANO
Don Partridge, Manager and Teacher
568A Yates Street Garden 5031

25 DANCING

ACADEMY BALLROOM DANCING LESsons daily. E 1643. 1012 Douglas.

27 FUEL

TODAY—SALE HAND-PICKED FIR Bark and blocks, good, clean, suitable furnace, fireplace and kitchen range. One cord, $5.25; two big cords, $9.75. Two-foot fir, two cords, $7.75. Split wood, fir, one cord, $6. Dry cedar, one cord, $3.75. Immediate delivery. National Fuel Co., E 2633; night, E 5898.

TODAY—SALE HAND-PICKED FIR Bark and blocks, good, clean, suitable furnace, fireplace and kitchen range. One cord, $5.25; two big cords, $9.75. Two-foot fir, two cords, $7.75. Split wood, fir, one cord, $6. Bone-dry cedar, one cord, $4.50. Immediate delivery. National Fuel Co., E 2633, night E 5898.

WOOD AND SAWDUST SPECIAL
No. 1 Douglas Fir slab and blocks $6.00 per cord. Never in water. Garden sawdust, two units, $4. Sawdust, two units, bulk, $8; 2½ units, blower, $13; shavings, two units, $3. Langford Fuel. E 5910 or B 6749.

FREE SAWDUST FOR GARDEN AND farm. Only a small delivery charge. Keep weeds down and moisture in. Save time and labor. For a limited time only. O.K. Fuel, 760 Topaz. G 2452.

SPECIAL SALE, ONLY TWO WEEKS, UP-Island wood, never been in water. All hand picked. No sawdust or rubbish; 2 cords $11, 4 cords $21. Victoria Douglas Fuel. G 6568.

BONE-DRY FIR, GUARANTEED HEAVY slabs, for furnace, $8.50 cord; for kitchen stove, $7.50, 2-foot lengths. G 5723, G 3025.

SAWDUST SURPLUS SPECIAL—GUARANteed fir headrig dryland, two units $5, bulk. G 1755.

A CORD, INSIDE, CLEAN, BONE DRY cedar. Only $4.50. E 6722.

SPECIAL THREE DAYS
WOOD - SAWDUST
IMMEDIATE DELIVERY
100 per cent fir stove-length wood cut from dryland logs, neither too big nor too small. Very good for all-round use. Ready to burn.
2 Cords $9, 4 Cords $17
2½ Cords $11; 5 Cords $20
Fir bark and wood waste from mill, all fir, very good for fuel or for fill and road building. Delivered free.
Four-foot Heavy Fir Slabwood for greenhouses and hotels. Per cord $6.50
Two-foot Heavy Fir Slabwood for drum furnace and fireplace. Two cords $14.00
Sawdust—all dryland head-rig from Atom Lumber Co. Two units, bulk only, $5.
Old-established firm with reliable stock of dry wood of all kinds. It will pay you to visit our yard and office and see this wood. Order your season's wood and sawdust now and save.
O.K. FUEL
760 TOPAZ - PHONE G 2452

THREE DAYS ONLY!
All-Fir Slabs and Inside Blocks. No rubbish. Good for kitchen and furnace.
2 Cords $8.00
5 Cords $17.00
2 Ft., 2 Cords....$6.50
FIR SAWDUST BY BLOWER
2 Units $12.00
4 Units $23.00
Bulk (2 Units).....$6.00
HEMLOCK SAWDUST FOR GARDEN USE
2 Units $3.50
4 Units $6.00
JAMES BAY FUEL
B 4622 B 2832

FREE! FREE!
Hemlock agricultural sawdust for gardens—pick up yourself or delivered for only slight charge.
FIR MILLWOOD—12" Lengths
2½ Cords $13.50
3 Cords $15.00
COARSE FIR SAWDUST
By blower........$6.00 unit
By bulk ....$3.00 unit
Long Wood, Split Wood and Up-Island Wood Now Available.
EMPIRE FUEL LTD.
E 8525—B 2424

DRY WOOD—SPECIAL SALE
100% FIR ALL DRYLAND WOOD INSIDE BLOCKS AND SLABS
2½ cords $11; 5 cords $20
Also two-foot length—
2 cords $6.50
2½ cords chopped wood....$11
DRYLAND SAWDUST
All headrig, coarse sawdust, all 100% fir.
By blower, 2 units..............$12
By blower, 2 units..............$23
By bulk, 2 units..................$6
IMMEDIATE DELIVERY
DHILLON FUEL CO.
E 3811 — E 785

DRY WOOD—SPECIAL SALE
All-dry upland Douglas fir blocks and thick bark slab. Hand picked twice to eliminate all sawdust and rubbish. Guaranteed never in water. Immediate delivery.
1 Cord $6.50
2 Cords only....$10.00
3 Cords only....$14.00
Note: This wood is dry enough for immediate use. Cheaper in large quantities. Phone today for
SOOKE DRY WOOD—E 8925

WOOD AND SAWDUST
FROM COLWOOD TIMBER MILL
100 per cent Douglas fir, inside blocks, slabs mixed. Ready to burn.
2 CORDS $11.00
2½ CORDS $13.75
BONE DRY 2½ CORDS $15.00
SAWDUST BULK
DAY — B 3222 — NIGHT
BEST FUEL

"WOOD
Dryland Douglas Fir wood. Thick bark slabs mixed with inside blocks. No rubbish. Two cords for $10. Fir sawdust, two units, bulk, $7. Beware of pedlars.
ISLAND FUEL SUPPLY CO.
BEACON 3834 BEACON 1979

IN TUNE WITH THE TIMES

With TOMMIE WALTERS

This ought to make the young, and not so young, tads happy. **"Hopalong Cassidy,"** long a favorite cowboy star, has been signed to a new 10-year contract by N.B.C. for television release. **"Hoppy"** will make a series of 52 new half-hour films over a period of the next two years, all of which will be syndicated to TV markets. The first of the new series will start on the air in October. **William Boyd,** who has sky-rocketed the character into an institution in a little over three years, has been termed a fixture in the present scene as basic as apple pie and cheese. The "Hoppy" films which were first seen in movie theatres in the middle 1930's, brought **Boyd** overnight fame over the TV networks in 1949. The films became one of the top TV attractions, and then came the fabulous demands for **"Hopalong"** in other media. His comic strip characterizations, which appear daily in **The Times,** and his radio and TV shows have a fan rating listed in the millions.

☆ ☆ ☆

Dean Martin and Jerry Lewis are currently busy editing all the kinescopes of their TV shows for the service circuit in Korea. . . . Two other favorite **Times'** comic strips—**"Our Boarding House"** and **"Alley Oop"**—are headed for the TV screens. Phildan TV Productions will film the former and **Fletcher Markel**—no stranger in these parts—and **David Raskin** have taken an option on "Alley." . . . **Ann Sothern,** who was offered some fancy contracts following her in-person click on the new medium, has decided to put all her eggs into a TV series basket titled **"Private Secretary."**

☆ ☆ ☆

Bill Bendix's TV version of **"The Life of Riley,"** slated for the fall, is reminding people that **Jackie Gleason** played the role in 13 telecasts two years ago. **Jackie's** gone on to video stardom on his own, but the show flopped as a TV vehicle because audiences wouldn't accept anyone except **Bendix** as Riley. . . . **Gilbert Roland** is set for a filmed series based on the **"Chihuahua Kid."** . . . Other stars headed for TV films of their own are **Charles Boyer, Rosalind Russell, Dick Powell, Joel McCrea** and **Robert Cummings.**

☆ ☆ ☆

We predict a TV career for **Shirley Temple** by the time her new son reaches his six-month birthday. The offers are reported pouring in.

☆ ☆ ☆

TONIGHT ON RADIO . . . "Wayne and Shuster" at 6.30 on CBU. **"Amateur Hour"** at 8 on KJR. **"Hallmark Playhouse"** at 8.30 on KIRO with **Jean Pierre Aumont** starring in the title role in **P. C. Headley's** "Marquis de LaFayette." **"British Band Concert"** at 9 on CJVI or **Baseball** on CKDA. **"Alan Jones Sings"** at 9.30 on CKWX. **"Winnipeg Drama"** at 10.30 on CBU. **"Garden Mail Bag"** at 10.45 on CJVI.

Radio times and programs are furnished by stations and networks and are subject to last minute changes. The Times assumes no responsibility for inaccurate listings.

THURSDAY NIGHT PROGRAMS

CKDA 1,340 kc.	CJVI 900 kc.	CBU 690 Kc.	KIRO 710 kc.	KOMO 1,000 kc.	KJR 950 kc.	KVI 570 kc.	CJOR 600 kc.	CKWX 980 kc.
5.00 News and Roundup	Six For One	Isbnier Trio	Edward R. Murrow	Note by Note	5.00 Space Cadet	Preston of Yukon	Easy Listening	Bill Hickok 5.00
5.15 Musical Roundup	Six For One	Fisher; Comment	Clifford and Clark	News	5.15 Space Cadet	Preston of Yukon	Easy Listening	Bill Hickok 5.15
5.30 P.A. Show	Firefighters	Music Box	World Today	Folk Tunes	5.30 News	Sky King	Easy Listening	Rip Lawsen 5.30
5.45 Town Crier	Newscast	Man With Song	News	Elmer Peterson	5.45 Keyboard Corner	Sky King	Easy Listening	Who Am I 5.45
6.00 News; Sports	Waltz Time	Roy Rogers	Mr. Chameleon	Marg. and Doug.	6.00 News	Gabriel Heater	Easy Listening	News, Sports 6.00
6.15 Tippy's Scrapbook	Waltz Time	Roy Rogers	Mr. Chameleon	News	6.15 Headline Ed.	News Reel	Easy Listening	Bob White Show 6.15
6.30 Tippy's Scrapbook	Ornest Sportscast	Wayne and Shuster	Mr. Keen	Marine Show	6.30 Bob Garred	Answer Man	Frontier Town	Bob White Show 6.30
6.45 Tippy's Scrapbook	Waltz Time	Wayne and Shuster	Mr. Keen	Marine Show	6.45 Elmer Davis	News	Frontier Town	Bob White Show 6.45
7.00 News; Cash Clues	News; Pass. Years	News	Rod and Reel	Hit Parade	7.00 Silver Eagle	Gr. Day Show	I.W.A. Green Gold	News, Headlines 7.00
7.15 Cash Clues	Bedtime Story	News; Roundup	Foster's Desk	Hit Parade	7.15 Silver Eagle	Gr. Day Show	Guy Lombardo	Peggy Brooks 7.15
7.30 Melody Bouquet	Chuckwagon Show	Eventide	Line Up	H'wood Music Box	7.30 Defense Attorney	Free Europe	Chuckwagon Show	Cisco Kid 7.30
7.45 Melody Bouquet	Chuckwagon Show	Eventide	Line Up	H'wood Music Box	7.45 Defense Attorney	Free Europe	Chuckwagon Show	Cisco Kid 7.45
8.00 News; Sports	News; Sports	Meter Reader	Lowell Thomas	One Man's Family	8.00 Amateur Hour	Clyde Beatty	News Around Home	News 8.00
8.15 Tel-Opinion	Voice of Army	Points of View	Jack Smith	News	8.15 Amateur Hour	Clyde Beatty	Greene's Notebook	Cecil Solly 8.15
8.30 Living Design	Johnny Burt	John and Judy	Hallmark Playhouse	Pa Knows Best	8.30 Amateur Hour	Hour of Charm	Johnny Burt	Gracie Fields 8.30
8.45 Living Design	Johnny Burt	John and Judy	Hallmark Playhouse	Pa Knows Best	8.45 I Covered Story	Hour of Charm	Johnny Burt	Gracie Fields 8.45
9.00 News; Baseball	Br. Band Concert	Van. Concert Orch.	F.B.I.	Dragnet	9.00 Time For Defense	Glenn Hardy	I.W.A.	Guy Lombardo 9.00
9.15 Baseball	Br. Band Concert	Van. Concert Orch.	F.B.I.	Dragnet	9.15 Time For Defense	Fulton Lewis	Voice of Army	Guy Lombardo 9.15
9.30 Baseball	Dr. Kildare	People Act	Beulah	Harmonaires	9.30 Totem News	Rod and Gun	Monty's Music	Alan Jones 9.30
9.45 Baseball	Dr. Kildare	People Act	Peggy Lee	Vag. Notebook	9.45 Legislative Review	Rod and Gun	Bing Sings	Alan Jones 9.45
10.00 News; Baseball	Six For One	News	World Final	News Comment	10.00 News	I Love a Mystery	News	News 10.00
10.15 Baseball	Six For One	Indian Tales	Swap 'n' Shop	News	10.15 Dance Time	Frank Edwards	Vic Water's Show	Dream Weaver 10.15
10.30 Spinner Sanctum	Newscast	Winnipeg Drama	Swap 'n' Shop	Orchestra	10.30 Dance Time	Chuckwagon Jamb.	Vic Water's Show	Close of Day 10.30
10.45 Spinner Sanctum	Garden Mail Bag	Winnipeg Drama	Quiz Program	Orchestra	10.45 Dance Time	Chuckwagon Jamb.	News; Vic Waters	Chapel Chimes 10.45
11.00 Spinner Sanctum	Dillabaugh Dlvrs.	U.N. Today	Gen. MacArthur	News	11.00 Dance Time	Chuckwagon Jamb.	Who Beat Who?	News; Bill Ward's 11.00
11.15 Spinner Sanctum	Dillabaugh Dlvrs.	Doris Day Show	Gen. MacArthur	Ciro's Tonight	11.15 Dance Time	Chuckwagon Jamb.	Vic Water's Show	Doghouse 11.15
11.30 Spinner Sanctum	Dillabaugh Dlvrs.	Doris Day Show	Starlite Serenade	Ciro's Tonight	11.30 Dance Time	Chuckwagon Jamb.	Vic Water's Show	Doghouse 11.30
11.45 Spinner Sanctum	Dillabaugh Dlvrs.	Nightcap	News Final	News	11.45 Dance Time	Chuckwagon Jamb.	Vic Waters Show	Doghouse 11.45

FRIDAY PROGRAMS

CKDA	CJVI	CBU	KIRO	KOMO	KJR	KVI	CJOR	CKWX
8.00 News and Sports	Newscast	News; Bill Good	Swap 'n' Shop	News	8.00 Breakfast Club	Cecil Brown	News	News and Markets 8.00
8.15 Dave Hill Show	Al Smith Show	Breakfast Club	News	Breakfast Fracas	8.15 Breakfast Club	News	Time 'n' Tunes	Bob's Inn 8.15
8.30 Dave Hill Show	Al Smith Show	Breakfast Club	Grand Slam	Breakfast Fracas	8.30 Breakfast Club	Bible Institute	Billy Browne	News 8.30
8.45 Roving Reporter	Al Smith Show	Anything Goes	Rosemary	Garden Guide	8.45 Breakfast Club	Bible Institute	Billy Browne	Bob's Inn 8.45
9.00 News; Lombardo	Newscast	B.B.C. News	Wendy Warren	News	9.00 Homemaker's Edit.	Breakfast Gang	Billy Browne	News; Casino 9.00
9.15 Guy Lombardo	Dr. Paul	Aunt Lucy	Aunt Jenny	Katherine Wise	9.15 Ann Sterling	Cap'l. Comment	Billy Browne	Casino 9.15
9.30 Housewife Holiday	Kate Aitken	Laura Limited	Helen Trent	Margaret Melby	9.30 Break the Bank	Unity	Kate Aitken	Casino 9.30
9.45 Housewife Holiday	Bod's Scrapbook	Mus. Varieties	Our Gal Sunday	Ruth and Dick	9.45 Break the Bank	Garden Guide	Bod's Scrapbook	Martha Reed 9.45
10.00 News; Lady	Six For One	Morning Visit	Big Sister	Ruth and Dick	10.00 Jack Berch	Glen Hardy	Pat Morgan Show	News 10.00
10.15 Lucky Lady	Six For One	Happy Gang	Ma Perkins	Bob and Ray	10.15 Lone Journey	Tell-o-test	Old Fash. Songs	Bob White Show 10.15
10.30 Lucky Lady	Newscast	Happy Gang	Dr. Malone	Strike It Rich	10.30 My True Story	Answer Man	Town Crier	Bob White Show 10.30
10.45 Lucky Lady	Your Shopper	Musical Kitchen	Guiding Light	Strike It Rich	10.45 My True Story	Antell Show	News	Devitt Drops In 10.45
11.00 News; Find Place	News; Hints	Air Kindergarten	Second Mrs. Burton	Double or Nothing	11.00 Whispering	Ladies Pair	Man in House	News; Hints 11.00
11.15 Devitt Drops In	Wildwood Church	Man and His Music	Perry Mason	Double or Nothing	11.15 Against Storm	Ladies Pair	Man in House	George Murray 11.15
11.30 Lucky Listening	Piccadilly Parade	Man and His Music	Nora Drake	Like a Millionaire	11.30 Vic Lindlahr	Queen For Day	Passin' Buck	Perry Mason 11.30
11.45 Claire Wallace	Piccadilly Parade	Man and His Music	Brighter Day	Like a Millionaire	11.45 News	Queen For Day	Passin' Buck	Guiding Light 11.45
12.00 News; Parade	Piccadilly Parade	Man and His Music	Noon News	Life can be Beautiful	12.00 News	News	News; Melodies	News 12.00
12.15 Hit Parade	Piccadilly Parade	News; Showcase	Cecil Solly	News	12.15 Magic Menus	Cedric Foster	Kiddies Karnival	Ken Hughes Show 12.15
12.30 Hit Parade	Newscast	Farm Broadcast	County Corresp.	Pepper Young	12.30 Bill Mosher	Antell Show	Kiddies Karnival	News; Ken Hughes 12.30
12.45 Hit Parade	Memory Time	Farm Broadcast	Maury's Turntable	Right to Happiness	12.45 Song Remember	Tell Your Neighbor	World Today	Ken Hughes Show 12.45
1.00 News	Memory Time	Concert Hour	Hilltop House	Backstage Wife	1.00 Ann Sterling	Jack Kirkwood	Claire Wallace	News 1.00
1.15 E. Farey Show	Club Diary	Concert Hour	To Be Announced	Stella Dallas	1.15 Ann Sterling	Jack Kirkwood	Matinee Melodies	Ma Perkins 1.15
1.30 Ed Farey Show	Six For One	Concert Hour	Housewives Protec.	Widder Brown	1.30 Easy Listening	Take a Number	Matinee Melodies	Big Sister 1.30
1.45 Ed Farey Show	Six For One	Concert Hour	Housewives Protec.	Woman in House	1.45 Easy Listening	Take a Number	Matinee Melodies	Young Dr. Malone 1.45
2.00 News; Lost, Found	News; Wm's. Page	School Broadcast	Housewives Inc.	Just Plain Bill	2.00 Easy Listening	News	Take It Easy	Red, White and Blue 2.00
2.15 Ed Farey Show	Walter's Waxwrks.	School Broadcast	Housewives Inc.	Front Page Farrell	2.15 Easy Listening	United Nations	Take It Easy	Red, White and Blue 2.15
2.30 Ed Farey Show	Walter's Waxwrks.	Musical Prog.	Arthur Godfrey	Lorenzo Jones	2.30 Mary M. McBride	Harmony Hoedown	Take It Easy	Helen Trent 2.30
2.45 Ed Farey Show	Walter's Waxwrks.	Needlepointers	Arthur Godfrey	Doctor's Wife	2.45 Evelyn Winters	Harmony Hoedown	Take It Easy	Our Gal Sunday 2.45
3.00 News; Shop, Swap	Walter's Waxwrks.	Brave Voyage	Arthur Godfrey	Welcome Traveler	3.00 Betty Crocker	Fastab Show	Take It Easy	Dr. Paul 3.00
3.15 Swap 'n' Shop	Stars Treatime	Waltz Time	Arthur Godfrey	Welcome Traveler	3.15 When Gal Marries	Music	Take It Easy	Will Reeder 3.15
3.30 Vacation Time	Walter's Waxwrks.	Today's Guest	Arthur Godfrey	Dr. Paul	3.30 Mary M. McBride	Antell Show	Widder Brown	Tea Time 3.30
3.45 Vacation Time	Walter's Waxwrks.	Novel Time	Arthur Godfrey	Dave Garroway	3.45 Mary M. McBride	Behind Story	Second Spring	Raceaway 3.45
4.00 News; Jo-Jo	Casino	Sunshine Society	Curt Massey	Mary Foster	4.00 Lucky U Ranch	Fulton Lewis	Mostly Music	News; Startime 4.00
4.15 Jo-Jo	Casino	Sunshine Society	Jack Owen Show	Road of Life	4.15 Lucky U Ranch	Frank Hemingway	Mostly Music	Startime 4.15
4.30 Kiddie Kapers	Sons of Pioneers	Sleepy Time Stories	Clifford and Clark	Fav. Records	4.30 Wayne King	Curt Massey	Club 15	Startime 4.30
4.45 Kiddie Kapers	Sons of Pioneers	Messr's Islanders	Clifford and Clark	Fav. Records	4.45 Wayne King	News	Mostly Music	Jimmy Allen 4.45

Television Thursday

STATION KING-TV, SEATTLE

4.45	Beany Time	8.00	Brougham S.
5.00	Howdy Doody	8.17	Strange Adv.
5.30	Circle K.	8.35	Gro. Marx
5.45	Hi-Jinx	9.05	Wrestling
6.00	Lone Ranger	9.35	Wash. Sp'lite
6.30	Mercedes Ms.	9.47	Your Garden
6.45	World Today	10.05	Montgomery
7.00	Cisco Kid	11.08	Suspense
7.33	Paris H'day.	11.40	Racket Sqd.
		12.08	Nite Final

FAMILY FUEL
100% DRYLAND FIR — Never in Water Clean Wood — Guaranteed Loads
Two cords, stove length ... $13.00
Four cords, stove length ... $25
One unit sacked sawdust ... $6.50
Two and one-half units, bulk ... $11.00
You may buy for less but never get the best
PHONE M. MOWAT, B 2038
NIGHT E 7305

WOOD — WOOD — WOOD
No. 1 FIR—NEVER BEEN IN WATER
This wood from Honeymoon Bay all hand-picked, no sawdust or rubbish. Guaranteed. Regular price two cords for $12. Special sale for two weeks ... two cords $11
HONEYMOON BAY FUEL SUPPLY COMPANY
1316 Government Street Phone G 8725

SPECIAL WOOD SALE
No. 1 Douglas fir wood. Thick bark slabs mixed with inside blocks. Now on sale. 2½ Cords ... $11.00
Sawdust, by bulk, 3 units ... $ 7.00
SHAWNIGAN DOUGLAS FIR WOOD CO.
B 3834

Agricultural Sawdust
Two Units for $5
HARKNETT FUEL
737 PANDORA AVE. G 8381

PAINTER'S ACME FUEL
COAL
NO. 1 FIR MILLWOOD
OFFICE G 2922 RESIDENCE G 4581
617 CORMORANT

28a BUILDING SUPPLIES
ROLSCREEN, THE ORIGINAL ROLLING flyscreen; metal weatherstrips.
Vogue Venetian Blinds
B. T. LEIGH. E 9685.
GRAVEL FOR ROADS, LOTS AND FILL. Call B 6712.

MOORE-WHITTINGTON LUMBER CO. LTD.
SPRINGTIME IS FIX-UP TIME AROUND THE HOME . . . AND HERE ARE THE VALUES
Reflecto house numbers and letters—white plastic, reflects light from any angle, weatherproof and gleam brightly at night. Ideal for house signs and numbers.
Each ... 40c
Clearance of Green Screen Wire, limited quantity, widths 20, 24, 28 and 30"
Special, per square foot ... 07c
PAINT FOR THE SPRING CLEAN-UP
B.-H. Prescotone. Resin oil finish. Applicable over a wide range of ceiling and wall surfaces, wallboard, fibreboard, plaster, wood, wallpaper, stucco, brick and concrete. Six lovely pastel shades and white—
Quarts, each ... 1.25
Gallons each ... 4.50
B.-H. Prescotonette. One coat velvet ceiling-wall finish, made especially for use over Kalsomine and wallpaper and other interior surfaces—
Quart ... 1.90
Gallon ... 6.25
Seven pastel shades and white.
B.-H. Perma-Flat. Interior wall paint. Dries quickly, leaves no brush marks and is washable. In 10 colors and white—
Quart ... 2.05
Gallon ... 6.95
SPECIAL—Sub-standard plywood doors—
2-6x6.6x1⅜, each ... 5.00
2-6x6.6x1⅜, each ... 6.00
2-8x8.8x1⅜, each ... 6.50
MOORE-WHITTINGTON LUMBER CO. LTD.
Turn West at the Roundabout, two blocks down Hillside.
3614 BRIDGE ST. E 7158

BUILDERS SASH & DOOR LIMITED
COMPLETE MILLWORK SERVICE
Sash and Doors
Window and Door Frames
Front Doors of Distinction
Crystal Metal Windows
Kitchen Cabinets
Detail Millwork and Stairs
Hardwood and Boat Lumber
Veneers and Hardwood Plywoods
Builders' Hardware and Tools
Leaded Light Windows
Bring us your blue-prints or plans for free estimates. Fully experienced tradesmen and all work guaranteed. Budget terms on materials and labor for any of our products.
Open Saturdays till 12.30 p.m.
BUILDERS SASH & DOOR LIMITED
350 GARBALLY ROAD B 3171, B 3172

VALUE FOR YOUR BUILDING DOLLAR
ANOTHER SIDNEY SPECIAL ON FLOORING!
1x3 and 1x4 Fir or Hemlock Special Grade Flooring at little more than common sheeting price. Ideal for attic or basement rooms, bedrooms, kitchens, bathrooms or porches.
LIMITED QUANTITY ONLY AVAILABLE AT THIS SPECIAL LOW PRICE ONLY $10.00 PER HUNDRED BOARD FEET.
SIDNEY LUMBER LIMITED
Paint and Builders' Supply Headquarters
2333 Government Street Phone B 5187

Rough lattice, 3' to 12' lengths, lin. ft. .01
Complete material, including nails for 50'x6' high close board fence ... $11.00
1x2 plaster moulding, lin. ft. ... .04
Picture framing mould, lin. ft. ... .10
2x4 common No. 1, 1,500 lin. ft. ... $85.00
1x8 Shiplap, Millrun, 1,000 B.M. ... $85.00
Complete millwork service, sash, doors, frames, cabinets, mouldings. Give us a call—we will measure.
DRYSDALE SASH AND DOOR CO. LTD.
And DRYSDALE'S BUILDERS' SUPPLIES
Just off Pandora Avenue
1726 COOK STREET G 4411

28a BUILDING SUPPLIES
STEWART & HUDSON
HOME BUILDERS' HEADQUARTERS
FENCE — SPECIAL — FENCE
We have been privileged to supply hundreds of satisfied customers with fences of their choice—may we supply yours? Picket fence consists of 4x4 Cedar Posts, 2x3 Railings and 1x4 Dressed Pickets—nails—(no baseboard included). Lumber may have some imperfections, but can be readily painted.
50-ft. complete, all cut, only ... $15.95
60-ft. complete, all cut, only ... $18.95
Our popular fence buys—your choice of 3x3 or 1x4 pickets, rough or dressed posts, baseboard, railings and nails, all quality lumber, finished height 3 ft. 8 ins.
50-ft. complete, only ... $17.75
60-ft. complete, only ... $21.30
Solid Board Fence with heavy posts, railings, baseboard and nails, finished height 4 ft. 8 ins.
50-ft. only ... $31.50
60-ft. only ... $37.80
BETTER LUMBER BUYS
2x3 Dressed Utility, 2,000 lineal ... $19.50
1x4 Dressed Utility, 3,000 lineal ... 25.00
1x3 Dressed No 3 Grade, 4,000 lineal ... 35.00
2x2 Dressed Utility, 3,000 lineal ... 35.00
1x6 Utility Tongue and Groove, 2,000 lineal ... 35.00
1x8 Utility Tongue and Groove, 1,500 lineal ... 35.00
2x4 Utility Shiplap, 1,500 lineal ... 45.00
1x6 Utility Shiplap, 2,000 lineal ... 40.00
1x8 Utility Shiplap, 1,500 lineal ... 45.00
1x6 Premium Shiplap, 2,000 lineal ... 45.00
1x8 Premium Shiplap, 1,500 lineal ... 50.00
1x6 Tongue and Groove No. 1, 2,000 lineal ... 60.00
1x6 No. 1 Cedar Tongue and Groove, 2,000 lineal ... 60.00
1x6 Common Siding, 2,000 lineal ... 45.00
1x6 1x8 1x10 Dressed Boards No. 3 Common, per 1,000 BM (SPECIAL) ... 55.00
4x4 Cedar Gutter lineal foot ... .21
No. 1 Fir Lath, per 1,000 pieces ... 18.00
No. 1 Cedar Lath, per 1,000 pieces ... 18.00
Plywood Cuttings, 24"x48"x5-16, EACH ... .60
Remember, all our lumber is grade marked and guaranteed as to quality specified. You must be satisfied or money cheerfully refunded.
YOU'VE SEEN IT AT THE B.C. PRODUCTS FAIR
And now it's available to you for that next job. Simpson Decorative Ceiling Tiles—oyster white finish—no repainting necessary—easy and quick to apply with new staple tacker. Low in cost too.
Ceiling Tiles, 16"x16"x½", per sq. ft. ... 11½c
Ceiling Tiles, 16"x32"x½", per sq. ft. ... 11½c
Wall Plank in 8", 10", 12" and 16" widths, per sq. ft. ... 11½c
Simpson Economy Board for any place where a low cost finish is desired. Sheets 4'x8' each ... $2.00
Visit our warehouses for all the latest in plywoods and other wallboards.
ATTENTION, HOME OWNERS
Remodel—Repair—Add a Room—Modernize—Paint—Insulate—$100,000.00 and more available to you for doing that job now—pay later on easy monthly terms. Inquire today for further details.
STEWART & HUDSON LIMITED
405 GORGE ROAD E 2171 - B 2612

1x8 Tongue and Groove shorts ... $25.00
2x4 Dressed utility, 1,500 lineal ... $33.00
1x6 T. & G. 2,000 lineal feet ... $28.00
1x8 T. & G. 1,500 lineal feet ... $28.00
1x4 Dressed, 3,000 lineal feet ... $24.00
1x3 1x8 or 1x10 Millrun shiplap $60.00
2x4 S4S Millrun ... $65.00
4x6-8-10 Cedar bungalow siding ... $65.00
4x4 5x5 6x6 Cedar; 4x6 and 6x8 Rough
2x4 2x6 2x8 2x10 dressed on four sides or two edges.
ATOM LUMBER CO.
210 JOHNSON ST. WEST, across from the roundhouse, next to Victoria West Park. B 2249, evenings, G 8912.

28a BUILDING SUPPLIES
TAKE ADVANTAGE OF OUR SPECIAL GET-ACQUAINTED OFFER
FREE DELIVERY ON ORDERS OVER $5.00
2"x4" No. 1, 2 and 3 Common Cedar per M. ... $60.00
1"x8" No. 4 Shiplap, per M. ... 40.00
2"x4"—6 ft., No. 1, 2 and 3, each ... .15
2"x3"—6 ft., No. 1, 2 and 3, each ... .12
50-ft. Picket Fence, with baseboard ... 16.50
¼" Waterproof Plywood, 4'x8', G.I.S. 4.48
⅜" Waterproof Plywood, 4'x8' G.I.S. 10.28
CANADIAN
2" Galvanized Downpipe, 10-ft. lengths ... 1.60
2" Galvanized Downpipe Elbows ... .35
2¼", 2½", 3", 3½" and 4" Common Nails, per keg ... 12.00
Gyproc Wallboard, 4x8 sheets ... 2.00
Cement, per sack ... 1.12
4" Drain Tile, per ft. ... .11
LANGFORD BUILDING SUPPLY LTD.
"Everything From Foundation to Roof"
At City Prices
868 ISLAND HIGHWAY BELMONT 306

R. A. GREEN LUMBER CO., LTD.
2891 DOUGLAS STREET
¼" Good one side, 4'x8', 2 ply ... $4.48
⅜", Good one side, 4'x8', 7 ply ... $10.24
Special lengths for the boatbuilder—to order
Bapco Pure Paints and Enamels
Baptone
Lino Tile, black, 31c square foot
Colors, 34c square foot
Window Screens made to order promptly.
G 3613 — PHONES — G 7614

Reject Shiplap, $42.50 per M.
1x4 Common Flooring, $80 per M
Select Common Stepping
Green House Rafters
Fencing for less
SPECIALS
Odd lots reduced to clear
SAANICH LUMBER YARDS
3041 Douglas Brentwood
E 3038 Keating 121 M
Evenings: G 3508

WHATEVER THE JOB!
Building supplies in any quantity. Major contract or week-end project around the home.
Sand — Gravel — Tru-Mix Concrete
Forty Trucks to Serve You
EVANS, COLEMAN & JOHNSON BROS. LTD.
900 Wharf St. - 3191 Douglas - B 3105

PLYWOOD SPECIALS!
5/16" Sheathing Grade—3 ply:
48" x 80" ... $2.38 per sheet
48" x 96" ... $2.65 per sheet
42" x 96" ... $2.47 per sheet
½" Sheathing Grade—5 ply:
30" x 96" ... $2.69 per sheet
36" x 96" ... $3.23 per sheet
42" x 96" ... $3.78 per sheet
Robert Walker & Sons Ltd.
BUILDERS' SUPPLIES
629 DAVID ST. CALL BEACON 3223

BUTLER BROTHERS
"YOUR BUILDING SUPPLY HEADQUARTERS"
"APPLIANCES"
KEATING CROSSROAD, R.R. No. 1
ROYAL OAK
PHONE KEATING 90

CINDERS - CINDERS
For driveways, etc., $1.50 per cu. yd.
Immediate delivery
EMPIRE FUEL LTD. B 2321

28e MUSICAL INSTRUMENTS
USED PIANO BARGAINS.
All thoroughly overhauled. Five years' guarantee. Terms arranged. Sole agents Bell & Williams Pianos.
CAVE PIANO STORE
745 VIEW G 2512
PIANO AND BENCH, EXCELLENT CONDITION. Just tuned. E 1872.

28f RADIOS AND TELEVISION
PROMPT
Service, Estimates, Repairs
COAST ELECTRONICS LTD.
1407 Store Street Radio Dept. E 5544
WE FIX RADIOS IN YOUR HOME, DAY or evening.
HOME RADIO SERVICE
B 1831

28g REFRIGERATION SALES AND SERVICE
PROMPT
Service — Estimates — Repairs
COAST ELECTRONICS LTD.
1407 Store St. Refrigeration Dept. E 5544
USED RADIOS AND COMBINATIONS
Many Great Buys in Our Bargain Basement
First Come First Served . . . Better Hurry
KENT'S LTD.
742 FORT E 7104

28k BICYCLES AND MOTORCYCLES
BICYCLES, THREE SPEEDS, TRIGGER control, just like new. $39.50, guaranteed 12 months. Victory Cycle Works, 585 Johnson Street.
ON, OVER AND UNDER DOUGLAS but tops for motorcycle sales and service.
R. SHANKS AND SONS
Douglas Street, North of the Roundabout
BICYCLES, ALL SIZES, AND REPAIRING. Aaronson's, 585 Johnson Street.
EVERYTHING IN BICYCLE REPAIRS AT Bernard Ltd., 1410 Douglas. G 5911.
All the Best BICYCLES come from ROBINSON'S
C.C.M. and Raleigh Agents
Modern Repair Shop Service
ROBINSON'S
1307 BROAD E 6212
Calling All Smart Buyers
We've got bargains, bargains, bargains in used and rebuilt motorcycles. See them, ride them, and you'll be sure to see that real buy
AT
Brooklands Motorcycle Sales & Service Ltd.
937 FORT STREET E 5920
WANTED
Ladies' and Juveniles' second-hand Bikes in good condition.
HARRIS CYCLE
736 FORT STREET G 7824

281 STOVES AND FURNACES
EAGLE SALES & AGENCIES
B 3923 1016 Fort Street
Sell, install, with round-the-clock service. All leading makes of ranges, heaters, burners, etc., new and used. Parts always in stock.
GAS INSTALLATION AND REPAIR service. New and used ranges and appliances.
GORDON PAGE LTD. 2905 Douglas
Gas Appliance Specialists B 3422
LARGE SIZE HOT-AIR FURNACE AND air-conditioning unit. First-class condition. Cheap for cash. See caretaker at 1318 Broad Street. G 1843.
SIX-HOLE FAWCETT "HILLCREST" wood and coal range with Leader sawdust burner attached. Can be seen working anytime, $60. E 6608.
FURNACE REPAIRING AND INSTALLATION, air conditioning. Free estimates. Hugh Neuman G arden 2008
HAVE A CYCLOS DE LUXE OIL BURNER installed in your range. Carter's Stove Store, 820 Fort; E 3511.
McCLARY FURNACES, AIR CONDITIONING repairs. Model Sheet Metal, 2010 Douglas Street. E 3915.
IN NEW CONDITION, FOUR-BURNER white enamel gas range, with matching garbage burner, $145. Albion 65 B.
ALMOST NEW MOFFAT GAS RANGE, completely automatic. Cost over $300. Now $125. A.B.C. Electric, 807 Fort.

28n GARDENS AND SUPPLIES
TOP SOIL, PEAT SOIL, MANURE, ROCK, gravel, mushroom compost; manure by the sack. Colquitz 380X.
ROTTED MANURE, CINDERS, SOIL, rocks, fill, $1.50 up. H. Vye. G 5564.
SPECIAL—NO. 1 BLACK TOP SOIL, $3.50 yard; also manure, $3.50. E 4208.
GERANIUMS FOR SALE. 3154 CARROLL Street. E 3876.
STRONG GERANIUMS, BEDDING PLANTS delivered. Colquitz 426.
BEDDING PLANTS AT WHOLESALE
Direct From Grower to You
Good, stout plants grown under ideal conditions and all well hardened.
Stocks, Asters, Snaps, Dwarf and Trailing Lobelia, Nemesia, Alyssum, Petunias, Carnations, Dwarf Marigolds, Tagetes, Schizanthus, Tomatoes and many others.
$1.60 for 5-Dozen Flat
McALPINE SPECIALS
CABBAGE, LETTUCE, SPROUTS AND SWEET PEAS
25c Dozen
ASTERS—3 Dozen for $1—SNAPS
McALPINE'S PLANT WAREHOUSE
621 Johnson—Two Doors From Broad
REDIRAIN
IRRIGATION PUMPS AND TUBINGS
Also RAINBIRD SPRINKLERS
SCOTT & PEDEN LTD.
G 7181 605 Cormorant St.
VICTORIA
THE SHRUBBERY
757 FORT STREET E 5915
Quality bedding plants, reasonable.

28o FARM IMPLEMENTS
IF IT'S JOHN DEERE IT'S THE BEST
FARMERS
We have in stock a good supply of used tractors, including Ford, Massey-Harris, Case, Ferguson and Massey-Harris Pony Tractors.
COME IN AND LOOK THEM OVER
NATIONAL MOTORS LIMITED
G 8177 835 VIEW STREET
TRACTOR DIVISION

28o FARM IMPLEMENTS
FROM ANY ANGLE
John Deere Model "M" is a masterpiece in modern tractor design.
Has "quick-latch" working equipment and "Touch-O-Matic" hydraulic control.
GO AFTER THOSE EXTRA DOLLARS OF INCOME THIS YEAR!
Peden, Goodman & McKenzie LIMITED
"Your Island John Deere Dealer"
507 CORMORANT ST. B 7611
RANSOMES CRAWLER TRACTOR
Nothing to equal it for ORCHARD or SIDEHILL cultivations. Tremendous pulling power without packing the land. No other riding tractor which costs so little will do so much.
GARDEN HOUSE
East Saanich Road, Elk Lake
Phone Colquitz 2167.
PROTECT YOUR CROPS WITH CULTIVATION
See the Farmall Cultivision Tractors. Implements in front so you can watch what you are doing. Hydraulic control to make work easier. See them now on display at
FARWEST MOTORS LIMITED
971 Yates G 8174

28p ANTIQUES
DE RODIL IMPORTER
Best prices paid for good quality glass paperweights. G 7514.

28x MISCELLANEOUS FOR SALE
"I.H."
International Harvester voted America's No. 1 refrigerator. Now on display at C. Tayler Home Appliance Co., Government Street, foot of Pandora. E 3281.
FOR SALE—SINGLE-DRUM DONKEY, $290. Burnett power-saw, two bars, three chains, $250. Good running order. Box 5130, Sooke Road.
FINEST STURDY BEDDING PLANTS
Any quantity, wholesale prices.
McALPINES, 621 Johnson, near Broad.
MANURE — FOR BEST RESULTS USE pulverized duck guano. Two sacks $3, delivered. Duck Farm, Sidney 180.
WE HAVE A FINE SELECTION OF AWNING stripes on hand, woven or painted. F. Jeune & Bro. Ltd., 570 Johnson. G 4632.
FRENCH POLISHING
Repairs and furniture refinishing at Specialty Finishers. B 4612.
GOOD USED SEWING MACHINES, REASONABLE to clear. Elna Sales and Service, 1888 Fort. E 8313.
CHILD'S AUSTIN PEDAL CAR, RACING model, pneumatic tires, $55. 2 Bushby Street. Phone E 4764.
BUY MY GROCERIES AND MEATS AT O.K. Market, 1126 Hillside.
SEWING MACHINES AND REPAIRS. 707 Johnson. Globe Electric. E 5524.
DO IT YOURSELF—LARGE METAL LATHE for hire by the hour. E 4957.
AT VARIETY WOOD PRODUCTS IT'S kitchen cabinets. Garden 1833.
GARDEN SAWDUST, TWO SACKS, 25c. Small delivery charge. E 6047.
LONG ALUMINUM-HANDLED GRASS clippers for sale. E 6320.
ELECTRIC REFRIGERATOR—GOOD RUNning order. Large size. Only $95. E 8945.
FOR PICTURE FRAMING . . DIGGON'S
FOR RUBBER STAMPS . . DIGGON'S
FOR SALE
OLD NEWSPAPERS
ONE CENT A POUND
THESE ARE CLEAN, UNUSED NEWSPAPERS. IDEAL FOR WRAPPING PLANTS, DISHES, LAUNDRY, ETC. EXCELLENT FOR LAYING CONGO, RUGS. BUNDLED IN 25 POUNDS OR MORE.
CALL E 4111, LOCAL 60
KHAKI SHORTS
A good supply of these quality shorts
New $1.75 Pair
Used 75c Pair
CAPITAL SUPPLY CO.
"YOUR SURPLUS CENTRE"
1501 Government Street G 2713
SUN GLASSES
We have a real buy in these—they will please.
$2.95 Pair
CAPITAL SUPPLY CO.
"YOUR SURPLUS CENTRE"
1501 Government Street G 2713
HELMETS

47 CARS FOR SALE

1950 HILLMAN MINX, LIKE NEW, ONE owner, low mileage, 7,500. Phone G 6880. The Life & Sun Insurance.

1940 AND EARLIER CARS AT WHOLEsale prices at Wilson's.

1937 FORD SEDAN, $350. 960 ADMIRALS Road. Phone B 2390.

SPEEDWAY AUTO SALES
G 7421 Terms—Trades 848 YATES

BY OWNER, 1949 A-40 AUSTIN FOUR-door sedan, low mileage. 2373 Zela Street.

1950 HILLMAN MINX, NEW CONDITION, low mileage. 2064 Byron Street.

VERY CLEAN 1938 CONVERTIBLE Packard, radio and heater, $675. E 2390.

1949 MERCURY CLUB COUPE, RADIO, heater, fog lights. B 4594.

DAVIS MOTORS LTD.

TWO LOCATIONS
900 Fort St. 920 Yates St.
G 8154 G 8342

1951 PONTIAC DE LUXE SEDAN. Custom radio and heater, driven only 5,000 miles. As new. $2475
1950 PONTIAC CHIEFTAIN DE LUXE SEDAN. Custom radio and heater $2350
1948 DODGE SPECIAL DE LUXE CLUB COUPE. Heater, etc. $1595

STEP UP TO A BUICK

1951 CUSTOM DE LUXE SEDAN. Driven only enough to nicely break it in. The beautiful two-tone paint hasn't even a scratch. Of course it has a custom air condition heater and Buick custom radio. DYNAFLOW automatic transmission as well. ALL included in the stunning low price asked. IT IS YOURS for only $3350

1937 PLYMOUTH SEDAN $450
1937 CHEVROLET SEDAN $495
1933 CHEVROLET COACH $125

TRUCK SPECIALS

1949 CHEVROLET ¾-TON CHASSIS AND CAB $1395
1948 G.M.C. ¾-TON PICKUP $1395
1947 DODGE 1-TON PICKUP $1050
1947 MAPLE LEAF 3-TON. Gravel body and hoist $1995
1948 MERCURY ½-TON PICKUP $1195
1949 CHEVROLET ½-TON PANEL $1450

50 MORE CARS TO CHOOSE FROM

For After Hours Information Please Phone Any of the Following Salesmen:
Harold Brunell, E 6129.
Glen O. Smith, E 7309.
Sam Taylor, B 4500.
Guy Morley, G 5218.
Jack Clements, Albion 284 X.
Binkie Tisdall, E 1844.
Gordon Tomlin, G 8154, 9 to 6 p.m.
Les Johnson, E 7001.

DAVIS MOTORS LTD.

BUICK — PONTIAC — VAUXHALL
G.M.C. TRUCKS

NEW PREFECT
SEDANS ONLY $1495

'51 MERCURYS TRADES
'50 MONARCHS ON
'49 AND METEORS NEW CARS

'51 Morris Convertible $1,295
'50 Austin Sedan $1,295
'48 Ford Coupe $1,395
'46 Mercury Sedan $1,150
'42 Buick Sedan $1,195
'39 Ford Tudor $695
'37 Dodge Tudor $495
'37 Chevrolet Tudor $650

MECHANIC AND
WHAT HAVE YOU SPECIALS

'46 Ford Sedan $795
'41 Ford Sedan, right-hand drive $550
'41 Chrysler Royal Sedan $750
'49 Prefect Sedan $875
'35 Plymouth Tudor $175
'35 Studebaker Sedan $225
'35 Dodge Sedan $225

TRUCKS

'50 Morris Half-Ton Pick-Up $1,295
'50 Thames Van $750
'50 Mercury Half-Ton Pick-Up $1,350
'48 Mercury One-Ton Pick-Up $1,095
'40 Ford Sedan Delivery $595
'38 Ford Station Wagon $595
'38 Ford Panel $195
'36 Ford Panel $50

GLADWELL MOTORS

Victoria's Volume Dealer
800 PANDORA AVENUE
OPEN NIGHTS TILL 9 P.M.
B 2111 (Days) B 2113 (Evenings)

Super Buys at Super Service

"WE TAKE ADVANTAGE
OF NO ONE"

MANY MORE TO CHOOSE FROM

1949 Morris Tourer $995
1950 Anglia Coach $795
1947 Plymouth Coupe $1,195
1946 Ford Sedan $1,095
1946 Mercury Coupe $995
1942 Dodge Custom Sedan $1,195
1936 Terraplane convertible. Heater and radio, new tires $495

WE HAVE TRUCKS FOR EVERY JOB

VICTORIA SUPER SERVICE LTD.

FOR BEST VALUES IN USED CARS—SEE US
Corner Johnson and Blanshard
E 1155 or G 4934

EXCELLENT VALUES

1951 Mercury ½-Ton Pickup. Excellent condition. 7,000 miles $1,595
1952 Austin A40 Devon Sedan. 1,500 miles. As new $1,545
1951 Austin A40 Countryman. 7,000 miles $1,525
1949 Austin A40 Sedan $1,095
1950 Morris Minor $1,045
1948 Ford Anglia $749
1938 Ford Coach $395

Our Policy Is
Customer Satisfaction

Evenings Call J. Harris, B 5956

THOMAS PLIMLEY LTD.

Est. 1893
1010 YATES STREET Phone G 7161

47 CARS FOR SALE

NATIONAL MOTORS LIMITED

YOUR FORD DEALER
SINCE 1909

NOW ONE-THIRD DOWN
UP TO 24 MONTHS TO PAY

TODAY'S
A-1 SPECIAL

1947 Mercury Coupe. Has radio, heater. Light blue finish. A real clean car. Was $1,175, now $1,075. SAVE $100

REGARDING USED CARS, CALL G 8177 DURING THE DAY

SALESMEN:
George Clark, G 8356
Roy McGillivray, B 6560
Bob Curran, G 3192
Steve Chamut, Sidney 87Q
Alec Anderson, B 3455
Kai Ulrich, B 7770
Ralph Baxter, B 7358
C. Belcher, G 3594
EVENINGS

1951 Meteor Sedan, heater, low mileage, A-1 $2295
1950 Plymouth Tudor, heater, low mileage, A-1 $1950
1950 Ford Tudor, heater, low mileage, A-1 $1995
1950 Ford Sedan, heater, A-1 $1995
1950 Oldsmobile "88" V-8 hydramatic, heater, low mileage, one owner $2695
1949 Vanguard Sedan, heater $1250
1950 Austin Sedan, heater $1295
1949 Ford Sedan, heater, very clean $1695
1947 Austin Sedan $675
1947 Monarch Sedan $1350
1949 Meteor 6-passenger coupe, heater $1695
1948 Standard Tudor $595
1947 Lincoln Club Coupe, radio, heater, overdrive $2150
1949 Anglia Tudor $750
1937 Oldsmobile Sedan $550
1937 Plymouth Sedan $595
1939 Ford Sedan, heater $550
1940 Ford Sedan, new motor $795
1940 Nash Sedan $595
1941 Ford Sedan $650
1941 Dodge Sedan, fluid drive $850
1937 Pontiac Coupe $495
1930 Chevrolet Sedan $75
1935 Oldsmobile Coupe $395

MANY MORE TO CHOOSE FROM

TRUCKS

1947 Ford 3-ton C. and C., 158-inch wheelbase, 825x20 12-ply tires $1095
1950 Austin Station Wagon, heater $1345
1951 Thames Half-Ton Panel $995
1946 Ford One-Ton Pick-up, heater $695

One three-wheel Harley Motorcycle (not side car). For delivery service. Looks good, runs good. Terms $550

"HEART OF AUTO ROW"
819 YATES STREET 821 VIEW STREET
G 8177

OLSON'S

1036 YATES G 1144

AN OLSON DEAL
IS YOUR BEST DEAL

1951 PLYMOUTH SEDAN. Air conditioner. New car guarantee $2297
1950 CHEVROLET SEDAN. Heater $1947
1950 VANGUARD SEDAN. Radio and heater $1547
1949 METEOR SEDAN. Heater $1447
1949 FORD SEDAN. Heater $1647
1949 PLYMOUTH SEDAN. Heater $1797
1948 PLYMOUTH SEDAN. Radio and heater $1647
1947 CHEVROLET SEDAN. Radio and heater $1497
1947 MERCURY COACH. Heater $1297
1947 PLYMOUTH CLUB COUPE. New paint and seat covers $1497
1947 FORD SEDAN. Radio and heater $1197
1946 DODGE SEDAN. Special price offer $1247

JACKPOT SPECIAL

1951 FORD THAMES PANEL. Driven 1,700 miles. As new throughout. This is priced to fit your pocketbook $897

REAL VALUE BUYS

1941 CHRYSLER SEDAN. Prestomatic drive $1097
1941 OLDSMOBILE SEDAN. Hydramatic drive $1097
1941 HUDSON SEDAN. Heater $897
1941 PLYMOUTH SEDAN. Reconditioned. Heater $897
1941 DODGE SEDAN. Very good $897
1939 DODGE COUPE. Good value $547
1938 PLYMOUTH SEDAN. Reconditioned motor $597
1938 LaFAYETTE SEDAN. New seat covers $647

OUR SALESMEN WILL HELP BUDGET YOUR CAR PURCHASE TO FIT YOUR INCOME.

TWO TRUCK SPECIALS

1951 DODGE ½-TON EXPRESS. Fluid drive. 6,000 miles. Perfect in every way $1747
1950 DODGE 1-TON EXPRESS. Only 3,000 miles. Condition as new $1897

DON'T MAKE ANY DEAL UNTIL YOU GET—

OLSON'S

1036 YATES G 1144
OPEN TILL 9 P.M.

47 CARS FOR SALE

WILSON MOTORS LTD.

E 1107 E 1108
YATES AT QUADRA

O.K. USED CARS
RECONDITIONED AND
GUARANTEED.

1950 OLDSMOBILE SEDAN "88". Hydramatic. Heater $2875
1950 PONTIAC TWO-DOOR SEDAN. Hydramatic. Radio and heater $2395
1949 CHRYSLER WINDSOR SEDAN. Radio and heater $2375
1951 NASH SEDAN. Heater $2295
1951 METEOR SEDAN. Radio and heater $2245
1951 CHEVROLET SEDAN. Heater $2195
1950 DODGE COUPE $1895
1950 FORD SEDAN. Heater $1895
1950 CHEVROLET TWO-DOOR $1845
1949 MERCURY SEDAN $1845
1947 OLDSMOBILE SEDAN. Radio and heater $1745
1949 FORD TWO-DOOR Heater $1645
1950 AUSTIN A70 $1645
1950 MORRIS OXFORD $1545
1951 AUSTIN SEDAN $1395
1949 VANGUARD SEDAN $1245
1949 AUSTIN SEDAN $1195
1950 MORRIS CONVERTIBLE $1095

RED SPOT SPECIAL

1948 CHEVROLET SEDAN DELIVERY. Previously advertised for $1,395. On the spot for $1245

GOOD VALUE USED CARS

1947 CHRYSLER SEDAN $1645
1949 CHEVROLET TWO-DOOR. Heater $1595
1949 FORD SEDAN $1495
1946 CHEVROLET SEDAN $1195
1947 CHEVROLET TWO-DOOR $1195
1941 CHRYSLER SEDAN $1145
1947 MERCURY SEDAN $1095
1947 FORD COUPE $1095
1947 HUDSON SEDAN $995
1940 DODGE SEDAN $895
1947 HILLMAN SEDAN $745
1940 CHEVROLET TWO-DOOR $795
1941 FORD SEDAN $695
1939 BUICK SEDAN $695
1941 DODGE COUPE $645
1938 FORD SEDAN $595
1941 HILLMAN SEDAN $445
1937 PONTIAC SEDAN $345
1936 STUDEBAKER COUPE $245

WE HAVE MANY MORE TO CHOOSE FROM

USED TRUCKS

1951 CHEVROLET ¾-TON PICKUP $1995
1946 MERCURY 3-TON, box and hoist $1695
1950 MERCURY ½-TON PANEL $1495
1946 STUDEBAKER ½-TON PICKUP $1095
1941 FORD ½-TON PICKUP $645
1937 G.M.C. 1½-TON FLAT DECK $545

REMEMBER — A GOOD DEAL
DEPENDS ON A GOOD
DEALER

WILSON MOTORS LTD.

OPEN EVENINGS TILL 9
E 1108 E 1108

LOUIS NELSON LTD.

827 PANDORA AVENUE E 6113
KAISER — VANGUARD — TRIUMPH

CREDIT CONTROLS OFF!

WE'RE MAGICIANS AT WORKING OUT DOWN PAYMENTS AND PAYMENT PLANS.

1950 MORRIS MINOR COACH. Heater. Low mileage, excellent condition $1,050
1950 VANGUARD SEDAN, low mileage, new car condition $1,550
1950 PREFECT heater, low mileage $950
1949 HILLMAN SEDAN—Heater, very low mileage $1,095
1949 MORRIS OXFORD SEDAN. One-owner car in excellent condition $1,345
1947 PONTIAC 5-PASSENGER COUPE — Heater, tires like new $1,295
1947 AUSTIN "8" SEDAN—Excellent running condition, equipped, very clean. Full price $725
1938 PONTIAC FIVE-PASSENGER COUPE. A good family car $495
1936 FORD HALF-TON PICKUP—Rebuilt motor $395
1935 FORD COACH, heater $165

COME IN AND DRIVE OUR NEW 1952 HENRY J. KAISER, ONLY $2,145. BIG CAR PERFORMANCE AT 35 MILES PER GALLON. RIDE, THEN DECIDE.

$100 TO $200
LOOK AT THESE AND SAVE

1950 Pontiac Sedan, like new, 18,000 miles, air conditioned $2250
1948 Austin Sedan, very good, low mileage, reduced to $995
1948 Chev Sedan, in perfect condition, only $1595
1938 Hudson "6" Sedan, reduced to $445
1936 Plymouth Sedan, reduced to $395
1936 Pontiac "6" Sedan, a good-running car $195

GENEROUS TRADE-IN ALLOWANCE FOR DOWN PAYMENT AND UP TO 24 MONTHS ON BALANCE

J. M. WOOD MOTORS

Lot 2 — G 7198 — 837 Yates
OPPOSITE ATLAS THEATRE

47 CARS FOR SALE

A WOOD USED CAR IS
A GOOD USED CAR

J. M. WOOD MOTORS

EASY TERMS—24 MONTHS TO PAY

1950 CHEVROLET DE LUXE SEDAN. Heater.
1950 DE SOTO SEDAN—Radio and heater.
1950 MONARCH TOWN SEDAN. Heater.
1950 PLYMOUTH DE LUXE SEDAN. Heater.
1950 PONTIAC SILVER STREAK SEDAN. Radio and heater.
1950 DODGE SPECIAL DE LUXE SEDAN. Heater.
1950 METEOR CUSTOM SEDAN. Heater.

USED TRUCKS

1950 MERCURY ¾-TON PICKUP $1595
1951 FORD ½-TON PANEL. 7,000 miles $1795
1944 DODGE ½-TON PANEL $995

We have many more cars and trucks to choose from at our two locations:

1033 YATES ST. PHONE G 7196
1061 YATES ST.

J. M. WOOD MOTORS

COMPARE OUR VALUES

1950 STUDEBAKER CHAMPION REGAL SEDAN. Climatizer $1995
1950 HILLMAN DE LUXE SEDAN. Heater $1295
1949 AUSTIN A-40 SEDAN. Heater $1095
1948 AUSTIN SEDAN. Heater $895
1949 FORD PREFECT SEDAN $695
1949 SUNBEAM-TALBOT SPORTS SEDAN $1395

Jameson Motors Ltd.

740 BROUGHTON ST., VICTORIA, B.C.

LOW PRICE AND TERMS

1951 CHEVROLET SEDAN $2195
1934 DODGE SEDAN $395
1935 CHEVROLET SEDAN $325
1941 INTERNATIONAL ¾-TON PANEL $595

FRANK IVINGS' GARAGE

BLANSHARD AT JOHNSON
E 9722

CONSULT US NOW
FOR YOUR NEW HILLMAN

LIBERAL TRADE-INS

Pitzer & Nex Showroom
(OPEN 9 TO 9)

1950 Ford Fordor, excellent car throughout. Low mileage.
1948 Plymouth Special De Luxe Sedan, excellent condition throughout.
1941 Studebaker Champion Sedan $865
2650 DOUGLAS STREET E 6424

$995—British Singer Super "10" Sedan. Bought new 1950. Used only 8,000 miles. New price of this car was $2,400.

$995—Willys Universal 4-Wheel-Drive Jeep. Late model and in excellent condition. Power lift and plow available for this Jeep.

MASTERS MOTOR CO. LTD.

815 VIEW STREET Phone E 3541

CENTRAL AUTO SALES

855 Pandora to Johnson, B 6810

—A NEW OBLIGATION—

It has always been our belief that a sale does not complete a transaction. Rather, it establishes a new obligation on us to see that your car gives you the complete satisfaction that we said it would.

BETTER CARS—2 MORE PEOPLE 4 LESS

K-M AUTO SALES

B 5822
1101 YATES AT COOK STREET
BETTER CARS FOR LESS

47a TRUCKS AND TRAILERS FOR SALE

ONE G.M.C. 6 x 6 TRUCK, NEW MOTOR and tires, $3,600. Apply 3892 Carey Road or phone G 2556 (day) or G 3550 (night).

$300 — 1934 DODGE HALF-TON PANEL, good condition. Body excellent. 201 Burnside West, E 9032.

GRAVEL TRUCK, $1,250, 1947 MERCURY new motor, brakes, king pins, etc. B 6712.

BOX TRAILER 16-IN. WHEELS. 3891 Savannah Avenue.

GRAVEL TRUCK

Go right to work with this—1947 Fargo. Good condition throughout. 750x20 10-ply tires, dual rear, 3-4-yard all-steel box. 7-inch Gallon hoist. Price $1495

FARWEST MOTORS LTD.

YATES at VANCOUVER G 8174

47b PARTS, TIRES AND ACCESSORIES

WRECKING 1934 DODGE, 1931 AUBURN, 1931 Chevrolet. 521 Obed. G 4327.

"WANTED—ESSEX OR CHEV. COUPE body. In good condition. E 4259, evenings.

TOP CARRIERS

Install one of our Top Carriers. Ideal for that trip or for commercial use. We have the size to fit your car at a very special price of $10.95 a set.

En-TIRE-ly Yours
DICKINSON & DUNN
ARENA WAY BACK OF THE BAY

47b PARTS, TIRES AND ACCESSORIES

12-VOLT ACME FIBERGLAS
BATTERIES, $23.00 Ex.
18 Months' Guarantee
FRANCIS BATTERIES & TIRES LTD.
1412 Quadra Street Phone E 7032

47c AUTO REPAIRS AND SERVICE

FOR QUALITY WORK AT REASONABLE prices see Bill at FERNY'S AUTO BODY SHOP, 3001 Douglas Street at C. Stables Garage.

SPEEDOMETER AND WINDSHIED WIPER repairs. Chet Dowman, 724 Johnson, E 1411.

MOONEY'S AUTO BODY SHOP—E 4177. Complete collision repairs, painting, etc.

47d AUTO FINANCING AND INSURANCE

AUTOMOBILE FINANCING

Purchases of automobiles, household appliances and industrial equipment financed on monthly payment plan. Loans on late model cars.
Reasonable Rates Prompt Service
ISLAND FINANCES LIMITED
1112 Broad Street Phone Garden 6831

PURCHASE YOUR CAR AT 50%
REDUCTION IN CARRYING CHARGES
4½% INTEREST
ON UNPAID BALANCE
GILLESPIE, HART & CO. LTD.
611 FORT STREET GARDEN 1181

CAR INSURANCE COSTS ONLY $17 TO cover in B.C. to get a pink card.
J. W. BUCKLER INSURANCE AGENCIES
124 Pemberton Building Empire 2144

49 BOATS AND MARINE FOR SALE AND WANTED

ON DISPLAY
14-Ft. De Luxe Outboard Boats
Designed and proven for largest outboard motors.
Completed Boats—or save with a semi-finished hull.
Inspection and Inquiries Welcomed
1 Only—used 18-ft. runabout, three years old. Less than half original cost.
VOGLER'S SEACRAFT
E 0412 3041 Douglas St.

BOAT LUMBER FOR SALE
Yellow Cedar—E. G. Red Cedar—Hardwoods—Extra long plywood panels—Boat Plans, etc.
BUILDERS SASH & DOOR LTD.
350 Garbally Road B 3171-3172

Coventry Victor motors. Clinker and cartop dinghies, nine-foot size.
GORGE BOATHOUSE
355 Gorge Road West B 7321

29-FT. LAUNCH, JUST PAINTED, GOOD motor. Dinghy, stove and toilet. Ready to go. $750. E 1625.

NEW 14-FOOT SPEED BOAT HULL with cabin. Best offers. B 1453.

FOR SALE—THREE HORSEPOWER WISconsin boat motor. Phone G 4017, after 5.

YACHTSMEN - FISHERMEN!

We have a full line of chrome fittings, lights, cleats, caulks and sailboat gear in stock. "Scotty" plugs, shock line, blocks, 1-16" wire line, gloves, Neoprene clothing.

SHIP CHANDLERS

(McQUADE'S LTD.)
If It's On the Water We Have It!
1214 WHARF STREET E 1141

Peterborough Boats in variety of models. 9' cartop to 18' runabouts, suitable for 2½ H.P. to 25 H.P. outboard motors.
Boats and Motors from $180.00
Briggs-Stratton, Wisconsin Parts and Repair Service.
Peterborough Surf Boards — Water Skis

ANGUS MARINE

564 YATES STREET G 7421

SAVE ONE-THIRD TO ONE-HALF with a CHRIS-CRAFT KIT BOAT—10 MODELS. 8-Foot PRAM to 31-Foot CRUISER.

ORR & JAMES LTD.

1210 WHARF ST. G 3121

SPRING OVERHAUL

For your Boat Repairs consult
FOSTER'S SHIPYARD
419 BAY STREET E 0408

51 PERSONAL LOANS

NEED MONEY NOW?
FAST, FRIENDLY LOANS

NIAGARA

FINANCE COMPANY LIMITED
24 Winch Building G 9365
640 FORT STREET

51a MORTGAGE LOANS

FUNDS ON HAND AND IMMEDIATELY AVAILABLE FOR MORTGAGE LOANS

Large and small amounts—low interest—quick decisions. Repayments to suit. Reasonable charges. Mortgages and agreements purchased.
Consult Our Mortgage Department
P. R. BROWN & SONS LTD.
Serving Victoria for Over 50 Years
1112 Broad Street Phone Garden 7171

APPLICATIONS FOR LARGE OR SMALL mortgages appreciated. N.H.A. loans Survey Limited, 1324 Government Street. available. We specialize in refinancing, also purchasing mortgages and agreements. Mr. Spencer or Mr. Kirkpatrick, Financial G 9305.

A. BERNARD & CO. LTD.

LARGE AND SMALL AMOUNTS FOR residential and business properties at low rates. Progressive N.H.A. building loans at prevailing rates.
629 FORT STREET Phone Garden 9335

52 WANTED TO BORROW

WANTED — CLIENTS WITH LARGE OR small sums of money to invest in first mortgages at 6% interest, good monthly payments. Inquiries appreciated. Mr. Spencer, Garden 9305.
FINANCIAL SURVEY LIMITED
1324 Government Street

MONEY TO LOAN; ON FIRST MORTgage, quick decisions, no delay. Let us help finance your new or old home.

Brown Bros. Agencies Ltd.

1125 BLANSHARD STREET

53a TIMBER WANTED

LARGE OR SMALL STANDS OF TIMber, standing or felled and bucked, yarded or cold-decked or loaded on our trucks. Also logs 12 feet to 22 feet, heavy to 18 feet delivered to our mill. Atom Lumber Co., 210 Johnson Street West. B 2249; evenings, G 0912.

53a TIMBER WANTED

CONSULT US BEFORE SELLING YOUR timber. Highest stumpage paid by Gillespie Brothers Logging. Modern portable machinery used. B 1292.

54 BUSINESS OPPORTUNITIES

"$5,000 A MONTH"

No folks, this is not a misprint. That is the monthly turnover in this gold mine of a grocery store. It's really good. Suitable living quarters. Lease to suit buyer. Terms of $1,500 down plus stock. Full price, $4,200 plus stock at invoice. For more information see Stan Evans, B 2157, eves., G 8286.
WESTERN HOMES LTD., 611 YATES ST.

DUE TO BUSINESS CHANGES, MY three-suite triplex, side by side, is offered for sale. This is a white stucco building, five years old, over 1,000 square feet in each suite. Oak floors, two large bedrooms. Full basement garages. Excellently located, close in. Rents are all large. Price for immediate sale is $18,500. Box 603, Victoria Press.

WELL ESTABLISHED GROCERY AND confectionery business, enjoying an excellent location, is offered for sale. Included is a stucco building, large stock, excellently equipped. Large turnover and for sale, fully furnished including stock, $15,800. Box 604, Victoria Press.

35-ROOM HOTEL IN BUSINESS CENTRE, newly decorated, long lease. Price, $5,985.00. Phone B 1825.

BEAUTY SALON. REASONABLE. B 4652.

TOWN & COUNTRY HOMES LIMITED

1923 QUADRA STREET
PHONE B 7276 — 24-HOUR SERVICE

MAKE YOUR SAVINGS
WORK FOR YOU
15% RETURN

Analyse today's investments and compare: Bank interest or bonds—you get security but little interest.

Stocks—fluctuating up—and down and dividends around 6%.

Mortgages—up to 6% on your investment—which decreases each year.

APARTMENT SHARES—For the first time we are offering shares in a 15-suite apartment located in the Rockland-Cook St. area. You will receive an income of over 15% per year. We have already applications for 50% of the shares available so please avoid disappointment by enquiring about this immediately.

Phone B. Price, B 7276, anytime.

56 LISTINGS CANCELED

1327 CARNSEW SOLD BY L. R. GUIDI OF Town & Country Homes Ltd., 1923 Quadra Street. We need more listings in Fairfield. Phone B 7276.

3120 Donald sold by L. R. Guidi, of Town & Country Homes Ltd., 1923 Quadra Street. Phone B 7276 and we will give you action.

10 Helmcken Road sold by A. H. Jackson, of Town & Country Homes Ltd., 1923 Quadra Street. Phone B 7276. If you haven't your home listed with us you are missing a bet!

330 Gorge Road West sold by A. H. Jackson, of Town & Country Homes Ltd. Phone B 7276 anytime and we give you service.

21 Claude Road sold by A. H. Jackson, of Town & Country Homes Ltd., 1923 Quadra Street. Phone B 7276, as we need your home.

130 Burnside Road West, sold by R. O. Ney, of Town & Country Homes Ltd., 1923 Quadra Street. We need your listings, kindly call B 7276, anytime.

1816 Haultain sold by R. O. Ney, of Town & Country Homes Ltd., 1923 Quadra Street. Phone B 7276, as we need your listings.

NOTICE TO ALL AGENTS
1199 Victoria Avenue listed exclusively with Town & Country Homes Ltd., 1923 Quadra Street. Phone B 7276, if its action you want.

985 PORTAGE ROAD LISTED EXCLUSively with Mr. Gould of Pemberton Holmes, Ltd. G 8124.

147 WILDWOOD, LISTED EXCLUSIVELY with Ker & Stephenson.

56a LISTINGS WANTED

LISTINGS WANTED. LIST YOUR PROPerty with F. N. Cabeldu Ltd. for immediate attention. Phone E 7174.

LISTINGS URGENTLY NEEDED. BOORman Investment Co. Ltd. E 7124.

WANTED—URGENTLY
OAK BAY

Have genuine cash buyer for two and three-bedroom homes. Your listings appreciated. Call Mr. Lowman or Mr. Gould, evenings, G 7575, B 5537; days, G 8124.

Pemberton, Holmes Ltd.

1002 Government Street

57 HOUSES FOR SALE

EXCELLENT OPPORTUNITY TO PURchase a new, revenue-producing Apartment house, within mile circle. Six suites, all rented under lease. Four garages. Oil-O-Matic hot water heating; each suite containing refrigerator and electric range; oak floors. Private lockers supplied, laundry and store room accommodation. A high-class apartment house. For sale, apply J. Arthur Wild, 414 Scollard Building, exclusive agent.

BETTER CLASS TWO-YEAR-OLD SIX-room suburban home, ½ acre, seven miles from city centre, ½-mile east of new Pat Bay Highway. Superb view Straits, mountains, plate glass windows, Oil-O-Matic hot water heat, hardwood floors throughout, fully insulated, full size basement. Partly landscaped. Clear title, $16,950. Owner Colquitz 419-X. No agents please.

MUST BE SOLD IN TEN DAYS. WELL planned modern stucco bungalow with full cement basement, drive-in garage, wired for range. An ideal home in popular Fairfield handy to park, stores and transportation. Property in excellent condition and complete with Venetian blinds, etc. Reduced to $8,500. A. S. Miller, 1309 Blanshard Street, Empire 0822.

OAK BAY. DUE TO MOVING, MY modern Oak Bay home of four years is offered for sale. Has a through hall, full basement, drive-in garage. Beautifully decorated and consisting of five rooms. Situated on a well-landscaped lot. Full price $9,850, very reasonable terms. Box 602, Victoria Press.

A GOOD INVESTMENT IN GOOD CONdition, and three rentals with revenue of $95. Owner has three-room self-contained suite, and would rent same or give possession. High basement, good plumbing. Nice part of James Bay. Asking $7,700, terms. G 6296.

OAK BAY OWNER—SPACIOUS FIVE-room bungalow, three years, new condition, finest construction, insulated, oil furnace, landscaped, with shrubs and fruit. Excellent location. Reduced to $11,950 for quick sale. Box 782 Times.

FOR SALE BY OWNER, A MODERN stucco home of five rooms. Four years old. Oak floors. Full basement, drive-in garage. Beautiful grounds and in an excellent high location, close in. $3,000 down and balance on easy terms. Full price $8,400. Box 605, Victoria Press.

57 HOUSES FOR SALE

$1,500 CASH WILL PURCHASE A FIVE-room bungalow in Quadra district. Call Jack Brown, B 2157; evenings G 4976. Western Homes Ltd., 611 Yates Street.

CLOSE ON FAIRFIELD, UP-AND-DOWN six-room home, redecorated inside and out, new plumbing, and on large lot. Good terms. Call B 1700 for particulars.

ESQUIMALT, FIVE ROOMS AND BATHroom. $500 cash, easy terms. Price $3,000. Possession now. F. H. Partridge, 230 Pemberton Bldg. B 1911 or E 9457.

EIGHT-ROOM HOUSE NEAR CENTRAL Park. Easily duplexed. Full basement. Separate garage. Terms. B 1435.

E. H. KNOTT & CO., G 9813. JIM TAYlor, evenings G 9902.

FIVE-ROOM MODERN BUNGALOW, IN excellent condition. Close in. G 2238.

WHITTOME'S

B 4255

HEAVEN AND ALL THAT
TOO!

Yes, a modern three-year-old stucco bungalow set in a location of peace and quiet with trees to afford some measure of seclusion will seem like heaven after a trying day. Living room, very nice compact cabinet kitchen with oil-burning range, laundry room with tubs, three-piece bathroom, and an extra large bedroom that takes twin beds, and add to that a lot (64 x 186) which gives you scope for gardening of every kind, and you've got the complete picture. Except for the price—that's attractive, too!
PRICE (easy terms available) $5250

OAK BAY
OPEN FOR INSPECTION
1188 HAMPSHIRE ROAD
SAT., MAY 17, 2 P.M.-8 P.M.

South of the Avenue, this older-type family home has everything that a family could wish for. Very sound construction and in spotless condition. CONTAINS: Main floor, through hall, large living room with fireplace, family-size dining room with fireplace, and a private den with fireplace. Nice large cabinet kitchen. Attractive stairway leads to second floor which contains four bedrooms and three-piece bathroom. Full cement basement, with auto-coal-stoker H.A. furnace. Lot has nice garden and separate garage. FULL PRICE $8500 (Terms)
Mr. Agar and Mr. Wood in attendance.

$1000 DOWN
FIVE-ROOM BUNGALOW
AND THREE ACRES

If you can make fairly substantial monthly payments here is that chance at last to get a modern comfortable bungalow in close-in Saanich, along with three acres of cleared pasture land suitable for berry growing, from which you can make a fine income. Entrance hall, living room with oak floors and fireplace, dinette, kitchen, two bedrooms and three-piece bathroom. The basement has a hot-air piped furnace. It is the best buy of the year on these easy term. Ask to see it today.
Full price $7950
Ask for Mr. Brewin, B 4255; Evenings, B 6091.

JAMES BAY
$1500 DOWN $1500 DOWN

Recently redecorated matured siding bungalow, consisting of: Through hall, living room with open fireplace, three bedrooms, large cabinet kitchen and three-piece bathroom. Oil-circulating heater and oil range included with price. Separate garage and fruit trees. Vacant possession. Easy monthly installments.
FULL PRICE $5750
Ask for Mr. Hope, B 4255, Eves., E 6024

CORDOVA BAY SPECIALS

1½ Rooms, three-piece bathroom, large garden, fruit trees, chicken houses. Taxes $40. $1,500 down $3500

Three rooms and bath, dining nook and glassed-in porch. Very nice garden. Low taxes. $1,200 down $3675

Four rooms, Heatilator fireplace, glassed-in sleeping porch. Large lot and garden 71 ft. x 115 ft., separate garage. Taxes, $28. $2,000 down $4250

Five large rooms, three bedrooms, two lots, lawn, orchard and vegetable garden. Taxes $25. Half cash $5000

Four rooms, spacious living room, glassed-in veranda, two bedrooms, three-piece bathroom, very attractive garden. Unobstructed sea view.
TERMS $7350
Ask for Mr. Meuffels, B 4255; Eves., B 7042

J. H. WHITTOME & CO. LTD.

1218 BROAD STREET
B 4255

THE B.C. LAND & INVESTMENT AGENCY LTD.

(Our 89th Year in Real Estate)

FINE BUNGALOW

Oak Bay, in a secluded spot. Six nice rooms all one floor. Oil heated; through hall; very nice living room with bay window; full-size dining room; three bedrooms (plus extra one in basement); cabinet electric kitchen. Excellent oak floors. Insulated. About 10 years old. Nice garden front and back, shade and ornamental trees. Price $11,750

OAK BAY

South of the Avenue, walking distance to beach. Six-room frame bungalow, in good shape. Oil-O-Matic furnace; three bedrooms all one floor; rumpus room. Double plumbing. Large grounds. A very pretty outlook. Ideal for young family. Price $9500
Please ask for Mr. C. R. V Bagshawe

THREE BEDROOMS
OAK BAY
MODERN—$4500 DOWN

The best buy in a modern family home on today's market! COMPARE the accommodation and conveniences, with 1939 quality, and a superior location, and you have just what we have stated—today's BEST BUY. Three bedrooms, through hall, spacious living room, family dining room, heated rumpus room in knotty pine, automatic coal stoker, insulated ceilings: 1952 TAXES ONLY $96.28, and a LOW DOWN PAYMENT if desired! See it today.
at $11,500
EXCLUSIVE LISTING
Please Ask for Mr. W. O. Cameron, Evenings, E 0017

ESQUIMALT DUPLEX

Living room, dining room, two bedrooms, sunroom and three-piece bath for owner. Living room, one bedroom, kitchen and two-piece bath up rented at $50 per month. Taxes $93.48. Neat and very clean.
Price $7500

ATTRACTIVE BUNGALOW

A very nice stucco bungalow on a beautiful corner lot in Esquimalt, very close to city. In fine residential area. This five-room bungalow is spotlessly clean. Full basement with drive-in garage. Laundry room. Beautiful lawns and fruit trees. Taxes $84.16.
Price $9000
Please ask for Mr. Heine

922 GOVERNMENT STREET G 4115
Member Real Estate Board of Victoria

$1000 DOWN

Neat and clean, inside and out. Three rooms up, and three down. Bathroom down. On nice street in Victoria West.
Full price only $3995

OAK BAY AVENUE

Neat and clean 5½-room bungalow. New Duroid roof, no basement, nice garden. $1500 or more down, balance as rent. A real bargain
at $4500

WE SPECIALIZE IN GOOD BUYS

ALTON & FLEMING

1006 BLANSHARD ST. PHONE G 5112
Evenings, Mr. Stephenson, G 0123

57 HOUSES FOR SALE

KER & STEPHENSON

$1500 CASH

James Bay, five-room bungalow, close to sea and Parliament Buildings. New paint and paper. Vacant possession.
Price $5750
G 4127 DAY OR NIGHT G 4127

UNIVERSITY SCHOOL AREA

Stucco bungalow with basement and furnace. Situated on a big lot with nice gardens. Through hall, living room with fireplace, two bedrooms, four-piece bath and kitchen with breakfast nook.
Price $7500
G 4127 DAY OR NIGHT G 4127

FAIRFIELD BUNGALOW

Through hall, living room, dining room, kitchen wired for range. Two nice bedrooms and bathroom. Full basement, furnace and garage. Insulated. Close to sea and park. Fruit trees. Splendid condition. Possession in two weeks.
Price $8500
G 4127 DAY OR NIGHT G 4127

OAK BAY—
FOUR BEDROOMS

This eight-room family home is in beautiful condition inside and out. Attractive reception hall; large living room. Guest-size dining room and den, all with hardwood floors. Cabinet kitchen wired for range; tile sink. Open stairway to four splendid bedrooms with large closets, bathroom and sundeck. Full cement basement with extra plumbing. AUTOMATIC OIL HOT-WATER HEATING. Garage. The lot is nicely landscaped and the location is ideal. An insulated home and a splendid buy
at $13,000
G 4127 DAY OR NIGHT G 4127

UPLANDS BARGAIN

Unusual opportunity to secure family house at low price in choicest part of this select area. Large living room, sunroom, dining room, den, washroom and kitchen, wired for range. Upstairs: Three bedrooms and two complete Pembroke bathrooms. Cement basement with bedroom, extra plumbing, two-car garage and AUTOMATIC OIL HOT-WATER HEATING. Beautifully lanscaped lot with lawns, shrubs and fruit trees. Owner going East, and must sell. Reduced for quick sale to $22,500
G 4127 DAY OR NIGHT G 4127

COUNTRY
PROPERTY FOR SALE

Six acres near Deep Cove, two cleared, balance lightly wooded. Recently constructed three-room bungalow requires addition of bathroom. New chicken house. Bricked well.
Price $4000
G 4127 DAY OR NIGHT G 4127

VETERANS

May purchase on V.L.A. terms. Situated on 1.17 acres of cleared and fenced property, semi-bungalow, siding construction. Living room, through hall, large kitchen, two bedrooms down, two good sized bedrooms up. Full concrete basement, hot-air heat. Only six years old.
Full price $7600
G 4127 DAY OR NIGHT G 4127

Within walking distance of waterfront, overlooking Saanich Arm, six-room bungalow. Hot-water automatic oil heating, wired for electric range. Guest cabin. Approximately one acre, good garden, variety of fruit. Reduced to sell.
TERMS (52152-S) $10,950
G 4127 DAY OR NIGHT G 4127

Attractive property, North Saanich, six-room semi-bungalow, central heating. Four acres, mostly cleared and landscaped. Fine collection of shrubs, variety of fruit bushes and trees. Guest cabin, and other outdoor buildings.
Price $11,500
G 4127 DAY OR NIGHT G 4127

Ker & Stephenson, Ltd.

(Member Real Estate Board)
909 GOVERNMENT ST.

HICKS REALTY LIMITED

1710 DOUGLAS ST. B 5104
Opposite Hudson's Bay Store

PARKLIKE GROUNDS

(447D) Nearly one and a half acres of beautiful treed and secluded, landscaped grounds, well inside the 2½-mile circle, with bus passing the door. A charming five-room bungalow. Through hall, oak floors. Living room with granite fireplace, guest dining room, cabinet kitchen, two twin-size bedrooms and four-piece Pembroke bath between. Concealed stairs to unfinished attic. Some terms on clear title.
Price $11,000
Mr. Drew, B 5104, day or night.

CITY
UP AND DOWN DUPLEX

Five spacious rooms down for owner and four rooms up for rent at $65 per month; upstairs fully furnished. Good full basement with sawdust burning furnace. Extra room and toilet in basement. Two lots in garden and lawn. Separate garage, separate entrances. Here's a good home with an income on $3,300 down, balance $65 per month.
Terms. Full price (575D) $8950
Mr. Ludlow, B 5104, day or night.

REDUCED TO SELL

(543D) Here's a six-room bungalow you will be proud to own, situated in a very pleasant area, one a large lot with fruit trees. Cedar siding finished exterior. Has living and dining room; two bedrooms on ground floor; one large up with concealed stairway. Large modern Bendix equipped kitchen overlooks park. Full-sized basement with drive-in garage. Heat piped to all rooms.
Priced at $8950
Art Brockman, B 5104, day or night.

SIX-ROOM BUNGALOW

(574D) A fine California Colonial near Oak Bay border. Through hall. All large rooms. Two bedrooms and den or third bedroom. Full basement, piped furnace. Electric hot-water; separate garage. THIS IS OUTSTANDING AT THE PRICE (about half cash) $7000

MONEY MAKER

(317B) Confectionery, grocery and small coffee bar with three-room suite in a busy city location. Owner paid income tax on $5,000 net last year, which is all you need to know to recognize this business as a bargain at the price of (terms) $5500
For both the above
Call Mr. Smith, B 5104, anytime.

OAK BAY—$3000 DOWN
SUITE IN BASEMENT

Here's your chance to live in the ever popular Oak Bay Municipality AND have someone help you pay for your home. Floor plan consists of entrance and through hall, L-shape living room and dining room, cabinet kitchen, two bedrooms and Pembroke bathroom. Full high basement with HOT-WATER heat and three-room suite with sink and two-piece bathroom renting at $50 a month. $3,000 down and the balance on monthly payments buys this home at the price of only $9750
R. Green, E 8090

A. BERNARD & CO. LTD.

629 FORT ST. Phone G 9335

They'll Do It Every Time

57 HOUSES FOR SALE

BOORMAN'S

THREE-BEDROOM BUNGALOW
REDUCED FOR QUICK SALE

A very well constructed six-room bungalow which is in immaculate condition throughout and it does not need a cent spent on it. There are three good-sized bedrooms, one could be used for den. Living room, dining room, kitchen, three-piece bathroom, Full cement basement with hot-air piped furnace. Drive-in garage. Close to school, transportation and stores. A real bargain.
asking $5950
Reasonable terms considered
R. Harris, Eves., E 1202

NEW EXCLUSIVE LISTING
QUADRA SLOPES

Here is an attractive little bungalow that one would be proud to own situated in a lovely residential area on a quiet street. This home, which is in immaculate condition throughout, consists of large living room with open fireplace, two bedrooms, one twin size, three-piece Pembroke bathroom, bright cabinet kitchen with dinette, utility room attached garage. There is also a workshop and tool shed. The pretty and well-kept garden is now in its full spring glory. One apple, one pear, and two peach trees. Raspberries, logans and strawberries. The vegetable garden is all planted. A genuine bargain. Asking $6850
Reasonable terms considered.
R. Harris, eves., E 1202

REDUCED! — REDUCED!
GORGE
$2000 DOWN

Very attractive four-room siding bungalow of approximately 900 square feet, features large living room with oak floors, an attractive open fireplace, two bedrooms 12x12 and 11x9; large cabinet kitchen with tile sink, adequate table area; four-piece Pembroke bathroom; full concrete basement, large separate garage; good garden. Taxes $80.68. Price, clear title or terms as low a $2,000 down arranged $7350
Stan Cornish, Eves., G 7643

QUADRA SLOPE

Here is an excellent buy in a three-year-old stucco bungalow of five rooms with oak floors in the spacious; through hall, living room and dining room; both bedrooms are twin sized. Very good cabinet kitchen with bar and adequate breakfast area; long glassed-in rear porch; large four-piece Pembroke bathroom with tile around splash; full concrete basement with piped furnace; garage, laundry tubs and extra room. The front garden is in terrace, rockeries. The very best of garden soil. Price, clear title or terms $9950
Stan Cornish, Eves., G 7643

EXCLUSIVE
FOUL BAY ROAD
NEAR SEA

Most attractive five-room stucco bungalow. Oil-O-Matic hot-air heat, Duroid roof, oak floors. Living room 18x22, guest-size dining room, two bedrooms, four-piece bath and electric cabinet kitchen. Interior newly decorated. Garage in basement. Well kept gardens surround this ideal home. Shown by appointment only.
Price $14,200
C. J. Harrington, Eves., E 5846

OAK BAY
SIX ROOMS — ONE FLOOR
PLAY ROOM — OIL HEAT

Nicely situated and handy to beach, school, etc. Fully insulated, comprising a through hall, a lovely living room with open fireplace and mantel; full dining room with built-ins; spacious electric cabinet kitchen with dining space and utility room fitted for Beldix. Master bedroom, also two medium bedrooms; four-piece Pembroke bath, good closet space, oak floors. Full high basement has finished playroom, expensive OIL-O-MATIC FURNACE, electric water tank and drive-in garage. Good value in many ways at $15,750
Mr. Belcher, Eves., G 3594

10 MILE POINT
SEA VIEW
NEW LISTING

This very desirable home situated on ½ acre of lovely garden. Ground floor, sunroom, living room 19x14, open fireplace, cosy den 10x14, cabinet kitchen, lavatory. Upstairs, two bedrooms 18x10, 12x10 with uninterrupted view of sea and mountains. Three-piece bathroom. Full cement basement with garage. Oil-O-Matic air-conditioned heating. Taxes $175.
Price $17,400
H. F. Hepburn, Eves. E 7030

UPLANDS SPECIAL
TREES AND SECLUSION

Under construction, with completion only six to eight weeks away. The builder of this MAGNIFICENT home is offering it at this time in order that it may be finished to your wishes. OF SUPERIOR CONSTRUCTION, it features:
Spacious entrance and through hall.
Living room—approximately 20x14 with picture windows
Dining room 11x13
Master bedroom 13x14 with two closets
Two other bedrooms 12x14 and 10x9
Pembroke bathroom with built-in vanity
Very modern electric kitchen with nook
Utility room plumbed for auto washer
Full daylight basement with fireplace.
Double attached garage
Complete insulation; automatic heating
Oak floors throughout
Stone planting box and stone facing on front of house.
The builder will welcome your ideas of completing. For example, if you wish, one bedroom could be made into a den, the living room and dining room can be separated by a bar, arch or French doors. A substantial discount can be allowed if you wish the floors prepared for wall-to-wall carpeting in place of oak.
Exceptional value at $19,000
J. S. Boorman, Eves., B 5636

Boorman Investment Co. Limited
816 VIEW STREET E 7124
Member Real Estate Board of Victoria

HOME AND REVENUE
with
LOW DOWN PAYMENT
A CASTLE ON A HILL

You will be agreeably surprised at the terms on which you can buy this solidly constructed up-and-down duplex, close to bus line and Safeway store. Double plumbing with copper piping and separate meter wiring $7350
Please Ask for Mr. Bacon, Eves. B 3214

SAANICH

New four-room stucco bungalow. Large living room with fireplace. Two good-size bedrooms. Cabinet kitchen. Pembroke bathroom. Full cement basement. Drive-in garage. Hot air furnace. Close to school, bus and stores. The owner will consider fair cash payment, balance easy terms. Immediate possession. Price $7350
Please Ask for Mr. Quincey, Eves. G 6304

H. A. HUMBER LTD.
1220 BROAD STREET E 3252 - E 8113

LEACH & SPARKS
Real Estate and Insurance Agents
Member Real Estate Board
1119 Blanshard Street E 6117

TEN MILE POINT

Secluded home of four rooms and bath located midst nearly half acre of oaks and rocks. Separate garage, close to bus and beach. This is something that seldom gets on the market.
Listed price $12,600

ASK ABOUT THESE

Six-room bungalow, very modern with oak floors, tastefully decorated and nicely located. Good terms available. Price $7,900

Five rooms on one floor. Close in and in good condition. Price with $1,500 down $4,500
Evenings, Albion S M or B 3487

57 HOUSES FOR SALE

W-E-S-T-E-R-N HOMES LTD.

611 YATES ST. B 2157

"THREE ROOMS (NICE)"

Cute stucco bungalow, corner lot, kitchen has lots of cabinets. Living room and bedroom, basement.
Price $4200
Stan Evans, B 2157, Eves., G 8286

$950 DOWN $950
$2950 FULL PRICE
THREE-ROOM COTTAGE
EIGHT MILES OUT

Cute and easy is the only way to describe this little three-room cottage on a good lot in a thriving community close to Victoria—living room, kitchen wired for range, bedroom, three-piece bathroom, separate garage. Full price with $950 down and $35 per month $2950
Call Johnny James, B 2157, Eves., B 6515

N.H.A. — OAK BAY

Move into this brand new, especially well built white cement stucco bungalow, comprising wide through hall, spacious living room, dining room, two bedrooms, oak floors throughout. Bright kitchen, super cupboards and sink, full basement, furnace, garage, plate-glass view windows. Completely insulated, N.H.A. loan $6,600. This is an attractive looking bungalow you would be proud to own.
Full price $11,950
Howard Craig, B 2157, Eves., E 8997

WATER VIEW
30-FT. LIVING ROOM
OIL-O-MATIC HEAT
THREE-BEDROOM STUCCO

This five-year-old three-bedroom stucco bungalow is designed for gracious living in every respect. Living room 30'x16' with fireplace and oak floors. Three twin-size bedrooms, all with clothes closets. Four-piece Pembroke bathroom, beautiful cabinet kitchen wired for range. Full high basement with Oil-O-Matic air condition furnace piped to all rooms. Laundry tubs and a thirty-foot rumpus room roughed in with fireplace. Electric hot water heater. Completely redecorated inside. Attached garage with sliding doors. Can be handled on very reasonable terms at the full price of $11,900
Call Johnny James or Bob Allen, B 2157, Eves., B 6515, Alb. 284 H

$2500 — GORGE — $2500

A lovely five-room glass stucco bungalow—through hall plan, large living room, open fireplace, family-size dining room, modern kitchen, two large bedrooms, Pembroke bathroom, full basement, drive-in garage, hot-air piped furnace, large lot, landscaped. Full price only $8500
Jack Brown, B 2157, eves., G 4976

"TRIPLEX"

Nine rooms in all—three rooms and bath for owner plus two three-room suites each with its own bathroom that rent at $50 each—three-burner gas stoves in each suite—separate meters, basement, piped furnace. Owner pays heat and light. New low price $9700
(half cash)
Cliff Green or Stan Evans, B 2157
Evenings, G 4209 - G 8286

OIL-O-MATIC HEAT
1,200 SQUARE FEET

Owners have found a three-bedroom home which they now require and are selling this very lovely five-room stucco bungalow which is 12 years old. Comprises: Entrance hall to large living room with open fireplace, guest-size dining room, spacious cabinet kitchen wired for range, very nice dining space, large back porch off the kitchen which is all glassed in, central hallway to two very spacious bedrooms with clothes closets, four-piece Pembroke bath, Venetian blinds throughout house, full cement basement with rumpus room or extra bedroom. Timken automatic oil furnace and air-conditioning piped to all rooms, automatic electric hot-water tank, also jacket heater for extra hot-water heat. House fully insulated, cement driveway in from street, very nice grounds; good location. Lot 60x160. 1951 taxes $68.00. Asking price only $9950
Roy Smith, B 2157, eves., G 3019

BOTH WORKING?
RETIRED?

Here is a small ultra-modern bungalow with automatic heat that requires the minimum of effort for housework. Close to park, stores and transportation and walking distance of city centre. Only $7500
Call Mrs. Brooks, G 8947

OAK BAY
$3000 DOWN

This seven-roomed colonial-style home has a large living room, sunroom, dining room, kitchen and three bedrooms. Beautiful three-quarter cut oak floors. Full basement and separate garage. Situated on a nice street south of the avenue and close to transportation. For a quick sale the price has been reduced to $11,000
Call A. A. Green, E 9112

CHANCE OF A LIFETIME

Shake finished, four-room bungalow. Vestibule, living room, 14 x 16, fireplace; large kitchen, three-piece bathroom, two good bedrooms, drive-in garage, hot-air furnace, tubs, close in Saanich, handy to stores and bus. Terms $4,000 down. Full price $7000

REALLY APPEALING

Landscaped stucco bungalow, four rooms and nook, four-piece bathroom, large lot with fruit trees. Attached garage. Reduced to $7400
Alex. Page; Evenings E 5883.

A. M. TAYLOR SPITTAL & CO. LTD.
1210 BROAD STREET G 9308, G 9309
Member Real Estate Board of Victoria

H. G. DALBY & CO. LTD.
SPECIALS

Five-room bungalow in one-mile circle, easy walking distance to City Hall, on two bus lines. All rooms bright and sunny, very neat and clean. Separate garage. Taxes $79. Price for quick sale $4500

DUPLEX - DUPLEX - DUPLEX

One and one-half years old, side-by-side white stucco—each side consists of four rooms and Pembroke bathroom, four-piece. Oak floors in each living room, coved ceilings; electric stoves go with each duplex. Full cement basements, separate furnaces, drive-in garages. A real good set-up. Price reduced to $14,700

CORDOVA BAY
WATERFRONTAGE

Two four-and-a-half-room bungalows situated on one lot, lovely bathing beach. This is a good revenue proposition. Present revenue $100 per month. Full price $6850
Terms: $3,000 Down

OAK BAY

Dufferin Street, which is one of the choicest streets in Oak Bay, seven-room semi-bungalow. Large living room, dining room, two bedrooms, all with beautiful oak floors. Pembroke bathroom and cabinet kitchen. Wired for electric range; also two bedrooms upstairs. Cement basement with new electric hot-water tank, insulated. Drive-in garage. All landscaped. Priced right $13,500
Call Mr. Clark, Evenings, E 8097

H. G. DALBY & CO. LTD.
634 VIEW STREET E 6241

Vancouver St., Near Park

Seven-roomed house, five down, two up. Full basement, hot-air furnace heat, wired for range; separate garage. Nice location. $2,300 will handle. Full price $7600
See Jim Taylor, G [illegible] Evening, G 9902

E. H. KNOTT & CO.
1304 GOVERNMENT ST.

57 HOUSES FOR SALE

PEMBERTON, HOLMES LIMITED
SINCE 1887

$1000 DOWN
$45 MONTH
FIVE ROOMS

A pleasant white siding cottage with fireplace in living room; on a high large lot. Good garden space. Abundance of flowers and some fruit. Fish pool and oak trees. Separate garage and shed. No basement. PRICE ON ABOVE TERMS $6300
(Or open to reasonable offer)
Call R. V. Faulton, Eves., E 6484, Days G 8124

OAK BAY
TWO BEDROOMS
$12,000

Close to the beach and Mobterey School, this 5½-year-old bungalow has everything for easy living including rumpus room with fireplace and oil heat.
Call Mr. Gould, Eves., G 7575; Days, G 8124

OAK BAY
$3000 DOWN
OLDER-TYPE TUDOR-STYLE
HOME IN A 1 CONDITION

Large living room with fireplace; guest dining room, modern cabinet kitchen (wired for electric). THREE bedrooms. Full basement, oil heat air conditioned. PRICE $12,600
Call A. Lowman, Evgs. B 5537, Days G 8124

EXCLUSIVE
REVENUE-PRODUCING
FULLY FURNISHED
$1500 DOWN!

Here is a golden opportunity to save paying rent and start being a home owner. PAY $1,500 DOWN—move in and let the tenants buy the house for you. Located about half block from the Parliament Buildings on a street of nice homes. Revenue from light housekeeping rooms $42 MONTH. This house is FULLY FURNISHED with lovely radio, chesterfield, stoves, heaters, linens, etc.
DOWN PAYMENT $1,500 and $50 MONTHLY
REVENUE, $42 MONTHLY
Where can you find a nice 3-room suite for $8 MONTHLY. FULL PRICE WHILE IT LASTS ONLY $5450
Please Ask for Mr. Woodley, Days G 8124; Eves., G 3916

PROTECTED
WATERFRONTAGE
FINE FIVE-ROOM HOME

One of the nicest properties it has been our pleasure to list. 600 feet of waterfront overlooking beautiful Saanich inlet in Deep Cove—boathouse and wonderful garden, fruit trees, shrubs, etc. Large garage and workshop. Good well with electric pump — never any shortage of water. Substantial bungalow type dwelling in best of repair.
Clear title. Price $13,000
For Further Information, Please Phone K. R. Liss or J. M. Chesman, eves., B 5865, or E 4833; Days, G 8124

G 8124

RITHET — B 4251
OUR 81ST YEAR

CLOSE TO SEA
VACANT—$1500 DOWN

A six-room bungalow close to the park. Through hall plan. Living room, dining room and family-size kitchen complete with oil range. Two large and one smaller bedroom and three-piece bathroom. Oil heating. Separate garage. Good large lot in lawns and fruit trees. Taxes only $69. Balance payable at $45 monthly. Vacant. For quick sale the price is $5750

SUBURBAN HOME
OWNER MUST SELL
OIL-O-MATIC HEAT—BRAND NEW

SICKNESS FORCES THE OWNER TO SACRIFICE THIS FINE STUCCO BUNGALOW. Excellent construction. Not one penny was spared in planning this home for comfortable living. Situated in a PICTURESQUE SETTING ON A LARGE PARKLIKE LOT NEAR MOUNT DOUGLAS PARK. This home consists of a gracious entrance hall, attractive living room with fireplace and large picture windows, two very nice bedrooms, four-piece Pembroke bathroom, large cabinet kitchen with range wiring, custom finished cabinets and dining space. Golden oak floors, copper pipe, insulated basement, Oil-O-Matic air-conditioned heating, separate matching garage. JUST ONE YEAR OLD. THIS HOME COST THE OWNER OVER $12,500. HE WILL SACRIFICE FOR QUICK SALE WITH SOME TERMS. (THIS IS A GENUINE DEAL). The full price $11,000

OAK BAY
3 BEDROOMS—OIL HEAT
IDEAL LOCATION

Built by master craftsman using the finest materials, this stucco bungalow was planned and constructed for comfortable living. Located CLOSE TO BEACH, TRANSPORTATION AND SCHOOLS. Not one penny need be spent on redecoration. There is a wide entrance and receiving hall, a gracious living room with mantel and French tile fireplace. Guest dining room with built-in cabinet. A neat and well-planned cabinet kitchen tastefully decorated and wired for range. Two large twin-size bedrooms and one smaller bedroom or den, four-piece Pembroke bathroom with expensive tiled floor. Golden inlaid oak floors. Copper pipe, insulated. Full basement. Oil-O-Matic hot-air heating, drive-in garage. A very well laid out easy-to-keep garden in lawns, fruits and expensive shrubs. OWNER WILL GRANT a $7,000 MORTGAGE and give immediate possession. Priced below present day costs. THIS IS THE BEST BUY IN OAK BAY TODAY.
Price $12,900

Rithet Consolidated, Ltd.
(Member Real Estate Board of Victoria)
706 FORT STREET PHONE B 4251
EVENINGS:
Mr. Speed, E 8595; Mr. Kitto, E 1880; Mr. Heppell, B 1878.

THE ROYAL TRUST CO

AN ANTIQUE GEM

Most old homes require remodelling expense. This one does not. While it is an 19th century masterpiece the past owners have preserved it well. Modern plumbing, heating and structural reconditioning has been done without destroying the antique appointments, such as, a large colonial kitchen with old stone fireplace, doors and windows. There are three bedrooms and one very modern bath, living room, dining room, through hall, basement and oil heating, two-car separate garage. Five lots attractively landscaped, with plenty of shrubs and trees.
Price $16,000
Mr. Coles

TEN MILE POINT

Exceptionally fine landscaped garden and waterfront property on one acre (with a clear view of the Olympics), 15 fruit trees, cove and sandy beach. The house has charm and definite atmosphere, there are five rooms, bathroom and conservatory downstairs, three rooms and bathroom upstairs. Hot water Oil-O-Matic heating. Separate garage and workshop. Early possession.
Price $23,000
Mrs. Knowles.

THE ROYAL TRUST COMPANY
1303 GOVERNMENT STREET E 4136

57 HOUSES FOR SALE

GEORGE RANDALL LIMITED

LOVELY FAIRFIELD
ONE OF THE BEST

Owner transferred, exceptional value on this lovely home. Through hall, large living room, spacious dinette, smart cabinet kitchen, two bright and comfortable bedrooms, full basement, hot-air furnace, drive-in garage. Splendid lawn and ample garden space. Considered best buy of the day.
Selling for $8500
Ask for Mr. Davis. Eves. G 8614.

GORGE WAY
SMART BUNGALOW

Five-room stucco bungalow. Bright living room, lovely dining room, modern cabinet kitchen, through hall, two large bedrooms, Pembroke bathroom, extra bedroom in basement, furnace, lined basement, drive-in garage. Beautiful landscaped lawn. Taxes, $86. A very fine home. Asking only $8950
Call Mr. Davis. Eves. G 8614.

OAK BAY
THREE-ROOM SUITE

Five-room stucco bungalow; thru hall; oak floors; living room; large, neat dinette; cabinet kitchen; two nice bedrooms; hot-water heat; radiators all rooms; three-room suite in basement rented at $50. Garage; good buying; half-cash.
Asking $9500
Call Mr. Davis. Eves. G 8614.

DUPLEX
HOME AND REVENUE

Newly - decorated, separate entrances, lower suite four rooms and bath, upper suite three rooms and bath. Full basement, stoker furnace, garage, suites rent for $60 per month. Investment here for buyers.
Price $8500
Call Mr. Robertson, Eves. E 9479.

TAKE YOUR CHOICE
TODAY'S SPECIAL
$1000 DOWN
FIVE ROOMS

Living room, dining room, oak floors, kitchen, two bedrooms, full basement, furnace, garage. Balance $45 per month.
Price $5250

$1350 CASH
VACANT

Move in to this now, four rooms, full basement, new furnace, attractive home, comfortable easy payments.
Selling for $5100

$1500 HANDLES
FAIRFIELD

Nice and comfortable home, four rooms and bath down, two rooms up. Full basement, pipe furnace. Good buying.
Going for $4950

1½ ACRES
PICTURESQUE HOME

An attractive country home, close in, five-room bungalow, basement, furnace, garage, splendid chicken house, plenty of garden, fruit trees, the ideal setup for security. Half-cash.
Price $7500
Call Mr. Fiddick
Any of the above eves. Albion 132Y.

GEORGE RANDALL LIMITED
C. Jaffray, Managing Director
1309 Douglas Street, Victoria, B.C.
G 8100

STEWART CLARK & CO.
CALL G 1011 - G 1933

LOW DOWN PAYMENT
OR DISCOUNT FOR CASH
MUST BE SOLD

Sound, older-type five-room bungalow with basement and piped hot-air heat. Clean and well maintained, modern sink. Immediate possession.
Asking $5250

ESQUIMALT

Stucco bungalow, comprising large living room with tiled fireplace, two twin-size bedrooms, Pembroke bathroom, modern kitchen with dining space on front of house. Full basement, piped hot-air heat, laundry and garage. Just a few years old. Handy to bus in a nice district. $4,450, 5% mortgage at $38 per month. Full price $8500

RICHMOND ROAD

South of the Avenue, spacious five-room stucco bungalow with Oil-O-Matic hot water heating, full basement, in fine condition. Secluded with 70-foot frontage. About half cash handles.
Asking $11,500

Real Estate — Mortgages — Insurance
314 PEMBERTON BUILDING
Evenings: Mr. Custance, E 7936
Roy Green, G 9755

OAK BAY—A neat, white stucco bungalow of four bright rooms and nook. Has separate garage, and is nicely located about one block from seafront. An ideal home for someone wishing to avoid steps.
EXCLUSIVELY by
A. S. MILLER
1309 Blanshard St.

58 WANTED TO BUY HOUSES

IT STANDS TO REASON
You will Sell Your Home
Faster by listing it with the firm that is on its toes—Town & Country Homes Ltd., Vancouver Island's largest real estate selling organization. Phone B 7276 anytime.

LET ME HANDLE THE SALE OF YOUR home. No fuss or bother. Alex Fleming. G 5113, residence E 4762.

THE HOPE REALTY, CAMPBELL BLDG. Sales. Exchanges. Investments. B 7643.

59 PROPERTY FOR SALE

CHOICE BUILDING LOTS, MOUNT VIEW Subdivision, $400 - $600. Apply 3892 Carey Road or phone G 2393 (day) or G 3550 (night)

CLOSE TO HIGHWAY. LIGHT AND water available. Apply J. Plumb, Langford. Belmont 201Y.

64 FARMS FOR SALE

EXCELLENT 300-ACRE FARM
TO BE SACRIFICED
INVESTORS
PLEASE TAKE NOTE!

Approximately 200 acres cleared and under cultivation, good water supply. Good 10-room house with hot water heat, modern plumbing, etc. Plus four-room cottage, barn for 30 head, barn for eight horses, sheep shed, hay shed, dairy, etc. Price to clear land today over $200 per acre. This property including everything can be bought for far less than cost of clearing. Investigate this one.
For full particulars and appointment to view contact J. M. Chesman or K. R. Liss
Eves., E 4833 or B 5865

PEMBERTON, HOLMES LIMITED
Days G 8124 1002 GOVERNMENT ST.

64 FARMS FOR SALE

CUT DOWN LIVING COSTS

For immediate sale—Five-roomed bungalow situated on two garden lots (highly cultivated). Near bus and schools in Falmouth Road area. Home comprises entrance hall, panelled living room (fireplace), kitchen nook, two bedrooms, three-piece bathroom. Full basement with hot-air furnace. Fruit and vegetable storage. In good shape throughout.
Price asked $6950
Please call R. Cox, Home, E 3814

SWINERTON & CO. LTD.
620 BROUGHTON STREET E 7181

NOTICE TO CREDITORS
ESTATE OF RAY JORDAN, Deceased.

All creditors and persons having claims or demands against the estate of the above named deceased, who died on or about the 31st day of March, 1952, at the City of Victoria, Province of British Columbia, are required to send to the undersigned on or before the 12th day of June 1952, their names, addresses and occupations and full particulars in writing of their claims and demands verified by Statutory Declaration.

After the said 12th day of June, 1952, the undersigned will proceed to distribute the assets of the said estate among the persons entitled thereto, having regard only to the claims and demands of which he then shall have had notice, and that he will proceed to make final distribution of the assets at the expiration of one year after the death of the deceased.

Dated at Victoria, B.C., this 8th day of May, 1952.
R. L. COX, Official Administrator, Administrator of the Estate of Ray Jordan, deceased, 519 Central Building, Victoria, B.C.

DEPARTMENT OF PUBLIC WORKS

NOTICE TO CONTRACTORS
WEIGH SCALE HOUSE, SCALE PIT AND PLATFORM CONSTRUCTION,
KOKSILAH, B.C.
(Near Duncan)

SEALED TENDERS, endorsed "Tender for Weigh Scale House, Scale Pit and Platform Construction, Koksilah, B.C. (near Duncan)," will be received by the Minister of Public Works, Parliament Buildings, Victoria, B.C. up to 12 o'clock noon on Thursday, the 22nd day of May, 1952, and opened in public at that time and place.

Plans, specifications, and conditions of tender may be obtained on and after May 13th, 1952, from the Department of Public Works, Victoria, B.C., on deposit of the sum of Five Dollars ($5.00) for each set, which will be refunded upon return of plans, etc., in good condition within a period of one month of receipt of tenders, except in the case of the successful tenderer where the plan deposit is not refundable. Plans and specifications will also be on view at the offices of Provincial Department of Public Works, Nanaimo, B.C.

Each tender must be accompanied by an accepted bank cheque on a chartered bank of Canada, made payable to the Minister of Public Works, for the sum of Four Hundred Dollars ($400.00), which shall be forfeited if the party tendering declines to enter into the contract when called upon to do so.

Tenders must be made out on the forms supplied, signed with the actual signature of the tenderer, and enclosed in the envelope furnished.

No tender will be considered having any qualifying clauses whatsoever, and the lowest or any tender not necessarily accepted.

E. S. JONES,
Deputy Minister.
Department of Public Works,
Parliament Buildings,
Victoria, B.C.

KILSHAWS
THE AUCTIONEERS

An Important Estate
AUCTION
Superior Household
FURNITURE
Domestic Effects
KILSHAWS SALESROOM
1115 FORT ST.
FRIDAY at 7.30 o'Clock

Instructed by Executors of an important Estate and others, we will sell as above a valuable assembly of good home furnishings, comprising excellent O.S. and Slip-covered Suites, Occasional Pieces.

Combination and Other Radios, Lamps, China, Silver, Bric-a-Brac, Excellent Rugs, Mats, Dining and Dinette Suites, Chrome Furnishings, Splendid Bedroom Suites and Furnishings, nearly new Electric and Gas Ranges, roll-top Desk, quantity of good Bedding, sectional Bookcases, Books, Pictures, Luggage, several pieces carved Burmese Furniture, Good Mirrors, Flags, Bunting, Cooking Utensils, Garden Tools, Wheelbarrow.

General Household Necessities

KILSHAWS the Auctioneers
1115 Fort G 6441

Our Salesrooms are open daily. For an accurate appraisal or a successful Auction it's
KILSHAWS the Auctioneers

IMPORTANT
AUCTION SALE
of High Producing Dairy Cows and Heifers and Young Bull
on
TUESDAY, MAY 20th
Commencing at 1.00 p.m. Sharp

Having received instructions from MR. J. PETERSON who has sold his farm near Crofton, N.E. of Duncan, V.I., I will sell the following: 12 head of exceptionally good Ayrshire cows. Some have freshened, others to freshen about the end of May, three each in June and July, and one on August 1st; one Ayrshire heifer 8 months old and one Ayrshire heifer 7 months old; 2 veal calves, one young Ayrshire bull 10 months; 2 sows to farrow June 3rd with 3rd litter; one young boar; one sow due June 30th, 3rd litter.

Terms Cash

This is another great opportunity for buyers to get good stock. The cattle are all pure bred unregistered stock and all of the mature cows have given 50 lbs. and over of milk per day. All the stock was raised on this farm and there is no mastitis. Everything is in the pink of condition so be sure and attend this sale. From up-Island cross the Chemainus River bridge then take the Crofton Road and follow through Crofton to the farm. From Duncan, follow Lakes Road to Herd Road and on to Crofton sign, and follow towards Crofton to the farm. See Red Flags.

A. H. McPHERSON & SONS
Livestock and Farm Equipment Auctioneer and Appraisers
3917 Cedar Hill Cross Road
Phone G 3597 Victoria, B.C.
Sales Conducted Anywhere on Vancouver Island

MAYNARD & SONS
Auctioneers and Appraisers
Since 1902

Instructed by the Inspector of Municipalities, and other Clients, we will sell in our salesrooms,
731-33 JOHNSON STREET
TOMORROW—1.30
ALMOST NEW
FURNITURE
BEDDING — LINEN
BEDROOM FURNISHINGS

Also comprising: Almost new 4-pce. Sectional Chesterfield Suite in mushroom frieze, Hostess Chairs, Balance Rocker, Comb. Radio Phonograph, 3-pce. Chesterfield Suite, as new Converto, number of good Carpets, including a 9x12 Kandahar, Persian Rugs; Painting, 4-pce. Walnut Bedroom Suite, 6-pce. Walnut Bedroom Suite, two sets of Twin Beds, complete; Chests of Drawers, Dressers, Linen and Bedding, all White Enamel Oil-Burning Range with blower; Sawdust and Coal and Wood Ranges, Old English China, Cut Glass, Wear-Ever Aluminumware, small Electrical Appliances including a Dormeyer Mixer, Mantel Radios, three older type Electric Refrigerators, Electric Floor Polisher, rubber-tired Lawn Mower, Stamps, Royal Portable Typewriter.

BASEMENT SALE—10.30
FRUIT — PLANTS
VEGETABLES
USEFUL FURNITURE

Also Ranges, Garden Tools, Living, Bedroom and Dining Furnishings, etc.

MAYNARD & SONS
733 Johnson St. G 5921

Now Many Wear
FALSE TEETH
With More Comfort
PASTEETH, a pleasant alkaline (non-acid) powder, holds false teeth more firmly. To eat and talk in more comfort, just sprinkle a little PASTEETH on your plates. No gummy, gooey, pasty taste or feeling. Checks "plate odor" (denture breath). Get PASTEETH at any drug store.

Northwestern Bowling Club Awards Given

Presentation of cups and trophies for bowling were made to teams and players of the Northwestern Creamery Employees' Association at an annual banquet held in the lower ballroom of the Crystal Garden recently.

High scoring team led by Lil Henderson received the Northwestern Trophy presented by Mrs. F. Norton. Harold Gent, captain, received the Crawford Trophy.

The following won cups: Harry Cool, H. Gent, Miss Lil Henderson, Miss Beryl Lifton, Miss Peggy Longbottom, Miss Marie Wilkinson and J. Hickman.

Twenty-five-year anniversary gifts were also presented to Mr. and Mrs. Eric Mawle and Mr. and Mrs. Ed. Davies.

A feature of the prize-giving ceremony was a game between the Jersey Farms Association Employees bowling team from Vancouver, and the N.W. association's team. The Vancouver team won and carried home the Trimble Trophy, presented by A. Trimble.

MAJOR LEAGUE PACESETTERS

By the Associated Press

NATIONAL LEAGUE
Batting—Robinson, Brooklyn, .375.
Runs—Adams, Cincinnati, 20.
Runs batted in—Sauer, Chicago, 20.
Hits—Ennis, Philadelphia, 34.
Doubles—Musial, St. Louis, 9.
Triples—Thomson, New York, 5.
Home runs—Pafko, Brooklyn, 8.
Stolen bases—Jethroe, Boston, and Reese, Brooklyn, 4.
Pitching—Maglie, New York, 6-0, 1.000.
Strikeouts—Maglie, New York, 36.

AMERICAN LEAGUE
Batting—Mitchell, Cleveland, .361.
Runs—DiMaggio, Boston, 21.
Runs batted in—Rosen, Cleveland, 20.
Hits—Simpson, Cleveland.
Doubles—Lepcio, Boston, 8.
Triples—Simpson, Cleveland, and Delsing, St. Louis, 4.
Home runs—Rosen, Cleveland, 8.
Stolen bases—Rizzuto, New York, 6.
Pitching—Gromek, Cleveland, and Marrero, Washington, 3-0, 1.000.
Strikeouts—Pierce, Chicago, 33.

BRICK BUILDING FOR SALE
THREE FLOORS AND FREIGHT ELEVATOR

Sealed Tenders addressed to the undersigned will be received up to 5 p.m., Thursday, May 29, 1952, for the purchase for cash of Lot 5, the Northerly 2 inches of Lot 4, and the Easterly 6 inches of Lot 6, all in Block 73, of Section 18, Victoria District, Plan 219, situate at 964 Langley Street, Victoria, B.C.

Subject to existing Monthly Tenancy.

Each tender must be accompanied by a certified cheque for $500.00 made payable to the undersigned. The highest or any tender not necessarily accepted. Full particulars on application to:

R. L. COX, Official Administrator, Administrator of the Estate of Arthur Clayton Gardner, deceased, 519 Central Building, Victoria, B.C.

reminder..
Luscious Pear Desserts

ask for... ROYAL CITY
CANNED FOODS

Women know...
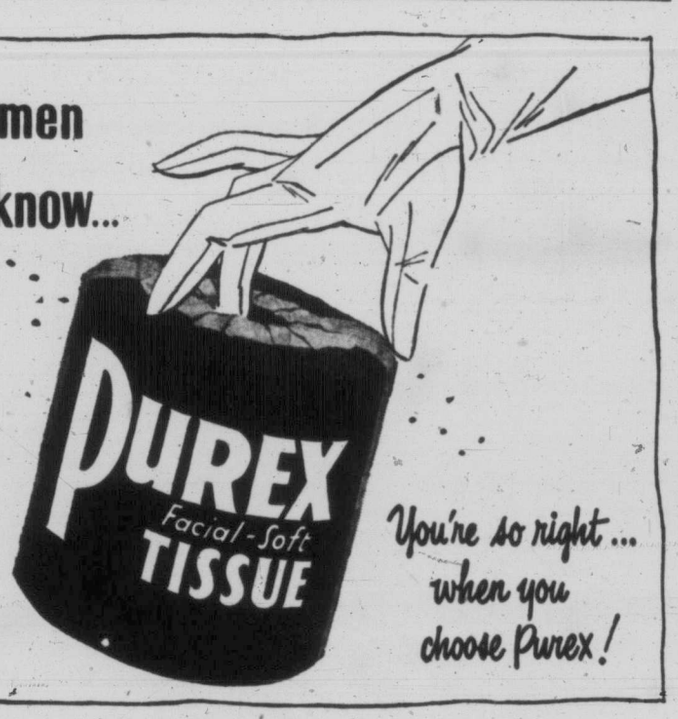

You're so right... when you choose Purex!
PX-18

Here's what's happened to Grape-Nuts
NEW... EASIER TO EAT!
Still gloriously crisp, but now Grape-Nuts chew as good as they taste!

Yes — malty-rich, Sugaroasted Grape-Nuts are now better than ever! Crumblier! Easier to chew! For a Better Energy Breakfast enjoy the new, easier-to-eat Grape-Nuts. Start tomorrow!
The new Easier-to-eat GRAPE-NUTS
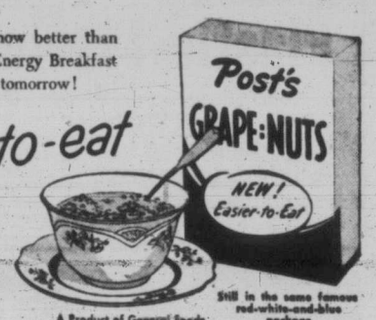

A Product of General Foods
Still in the same famous red-white-and-blue package
G-51

Choose Now at EATON'S for Summer Camp or Cottage

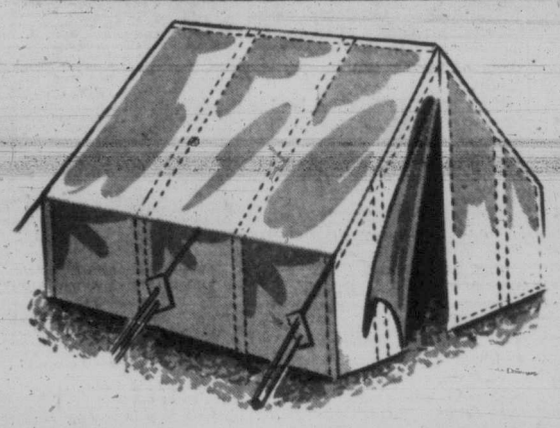

Canvas Wall Tents

For your summer traveling and camping trips . . . good quality, sturdily constructed wall tents of 8-oz. canvas. Strongly stitched to give years of service!

7' x 7½' x 2'. Each **31.00**

8' x 10' x 2'. Each **40.00**

Budget Plan Terms Available

Pup Tents

Made of water-repellent cotton . . . comes ready to pitch. Complete with poles and pegs. Size about 4½'x6'x3½' Each **8.50**

Air Mattress

English made air mattress of good quality rubberized canvas in a ribbed design with pillow attached. A comfortable mattress for camping trips! Each **9.97**

Ground Sheets

Heavy canvas ground sheets to keep your sleeping bag dry . . . protected from the ground. Approximate size 72"x48". Each **5.50**

Sleeping Bags

EATON'S has a selection of the finest quality sleeping bags at a price range to suit almost any budget! Either wool or down - filled bags . . . strongly made to give years of service. Each **10.95** to **25.00**

Camp Cots

Fully collapsible camp cots constructed with strong hardwood frame, reinforced metal points . . . strong quality white canvas. Size about 74"x25½"x16½" high. Each **9.95**

Camp Stoves

Two-burner camp stoves with built-in air pump, wind baffles on either side. Gas tank slips inside stove for easy carrying. Size approximately 17½"x11"x5". Each **15.75**

EATON'S—Sporting Goods, Main Floor, House Furnishings Building

Grey

Flannelette Blankets

Serviceable grey cotton flannelette blankets in the well-known Kingcot quality. Softly napped, warm and cosy for sleeping comfort!

Single bed size, 60"x90". Pair **6.25**

Double bed-size, 70"x90". Pair **6.95**

Extra large size, 80"x90". Pair **7.95**

Unbleached Sheets

Good quality unbleached cotton sheets that should bleach snowy white after several tubbings! Firmly woven and carefully finished with plain hems. Double bed size, 81"x99". Pair **6.99**

Pillow Cases

Serviceable quality, unbleached cotton pillow cases in the same firm weave as the sheets. Standard size. Buy several pair for all your needs! Pair **1.39**

Wool Blankets

All-wool blankets in a serviceable grey shade . . . so practical for camp or cottage! Firmly woven to give lasting wear . . . in a 60"x80" size. Each **4.95**

Heather Cotton Blankets

Lightweight yet warm . . . softly napped cotton blankets in a practical heather shade. Carefully finished . . . firmly woven. Size 60"x80". Each **4.50**

Mosquito Netting

For protection against pesky insects. Fine mesh mosquito netting in a 40-inch width. You'll want several yards at this thrifty price! Yard **25c**

EATON'S—Staples, Third Floor

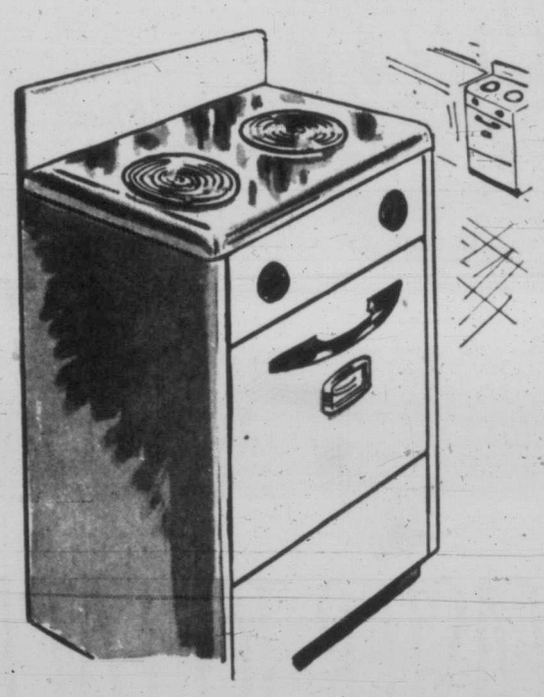

Electric Rangette

A plug-in electric rangette for use where 220-volt wiring isn't available . . . just the thing for summer camps and cottages, and reasonably priced, too! Has two-burner top with total capacity of 1500 watts . . . upper and lower elements in oven for quick and even heat. Heat gauge on face of oven door . . . finished in white enamel with black base. Special, each **49.50**

Budget Plan Terms on Rangette

Down payment **5.10**

9 payments at **5.00** 1 payment at **4.64**

Turn-Over Toaster

A practical toaster for your summer home. Good quality, two-slice turn-over toaster with black enamel base and sides and chromium-plated doors. Efficient spring keeps doors up easily . . . mica element carries EATON'S one-year service guarantee. Special, each **3.99**

EATON'S—Appliances, Main Floor, House Furnishings Building

New Low Price on Film Developing

Any 6 or 8 exposure roll film developed and printed for this new, outstandingly low price!

- **All work in by 9.30 a.m. . . . out by 4.30 p.m. same day!**
- Proportionately low prices on processing of other films.

49c

EATON'S—Camera Supplies, Main Floor

Plastic Playing Cards

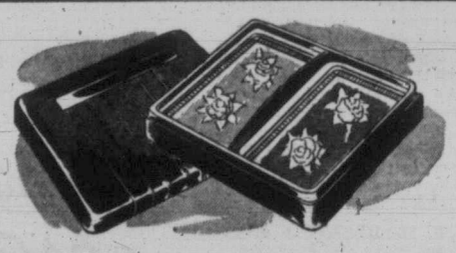

A special purchase enables us to offer these quality plastic-coated playing cards at such a low, low price! In a selection of smart designs . . . double pack with two jokers in each pack. Buy some for your summer cottage . . . for your leisure hour entertainment.

Special, double pack **4.49**

EATON'S—Stationery, Main Floor

At EATON'S . . . everything you'll want for leisurely Summertime living, whatever your Summer role is to be . . . all your needs for camp and cottage! Outdoor and indoor furniture, bedding, stoves, camping supplies . . . all the "implements" for a carefree Summer. Make your selection at EATON'S soon!

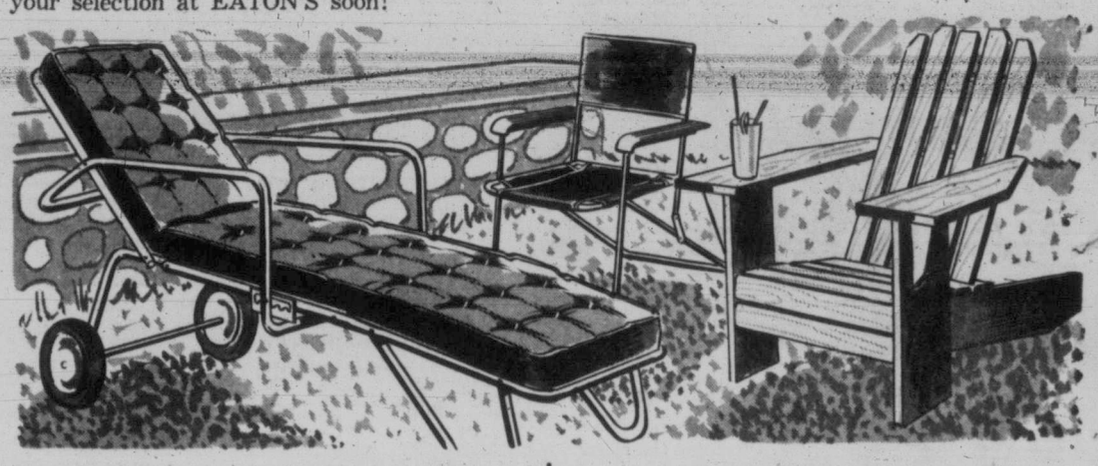

Aluminum Sun Carts

For comfort under the sun . . . folding sun carts sturdily constructed of lightweight aluminum with two rubber-tired wheels for easy movement, and well-filled canvas mattress in a choice of blue or green. Each **39.35**

Budget Plan Terms

Down payment **4.15** 10 Payments at **4.00**

Sturdy Deck Chairs

For your camp, cottage or backyard . . . sturdy, dependable deck chairs with good quality canvas seats and wooden frames. Buy several . . . for your family and guests! Each **5.50**

Folding Porch Chairs

Sturdily constructed porch chairs with colourful canvas seat and back and wooden frame. Folds compactly when not in use. Each **5.50**

Handy "Roll-A-Way" Cots

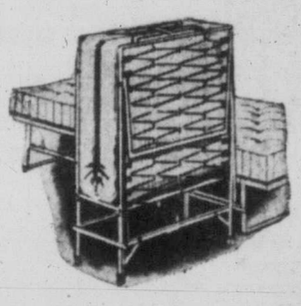

A convenient extra bed for guests! Sturdily constructed cot with casters for easy moving, simple to handle and easy to fold away for storage. Complete with spring-filled mattress. Reasonably priced for budget-wise shoppers!

With cable spring base, each **27.99** With steel slat base, each **32.50**

Four-Drawer Whitewood Chests

Four-drawer whitewood chests, smoothly sanded and ready to paint or varnish to suit your own decorating scheme. Has spacious drawers . . . at a price to suit overstretching budgets! Each **16.95**

Bungalow Bed

Continuous tubular steel poster bed that comes complete with sturdy steel link and helical spring. Finished in brown enamel . . . in 3-foot size only. Each **23.50**

Mattresses

To fit your bungalow bed . . . comfortable, good quality mattresses at thrifty EATON prices.
Felt mattresses, each **16.50, 17.50** and **19.95**
Spring-filled mattresses, each **29.50** to **49.95**

EATON'S—Furniture, Second Floor, House Furnishings Building

Felt Base Congoleum Rugs

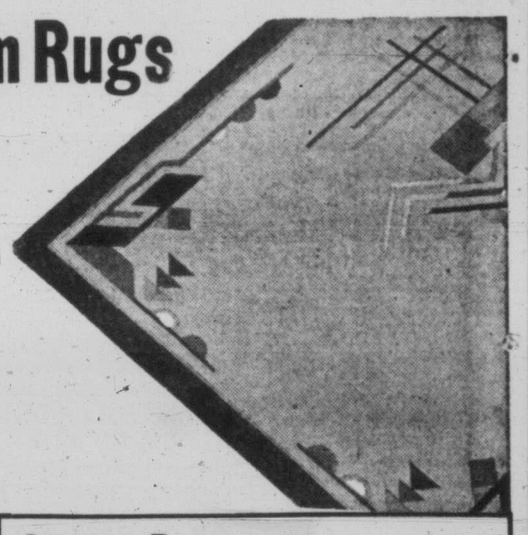

Makes a grand floor covering for summer cottages! Heavy felt base congoleum rugs with an extra heavy enamelled surface that's easy to polish. Comes in a selection of colourful floral and geometric designs . . . several sizes.

6' x 9'. Each	**6.75**	9' x 10' 6". Each	**11.75**
7½' x 9'. Each	**8.75**	9' x 12'. Each	**13.25**
9' x 9'. Each	**10.25**	9' x 13' 6". Each	**14.95**
9' x 15'. Each	**16.95**		

Linoleum Remnants

Selling Friday at half the regular price! Inlaid and printed linoleum remnants in block, floral and marble designs . . . in a host of colour combinations. Shop early for the best selection of larger pieces! Some large enough for small kitchens and bathrooms. Special, each **30c** to **7.50**

Scatter Rugs

Strong quality, Belgian cotton scatter rugs in a carved or corner design, in colours of rose, turquoise and tan. A serviceable rug for summer camps . . . economical, too, because it's easily washed!

Size 2' x 3'. Each **3.95** Size 6' 6" x 8' 8". Each **39.50**

EATON'S—Floor Coverings, Main Floor, House Furnishings Building

EATON'S Budget Plan Terms

General Merchandise 10% Down
10 Months to Pay on Purchases Under **75.00**
18 Months to Pay on Purchases **75.00** and Over

Clothing 20% Down
4 Months to Pay on Purchases Under **75.00**
6 Months to Pay on Purchases **75.00** and Over

All Terms Are Plus a Reasonable Carrying Charge.

It Pays to Shop at EATON'S STORE HOURS: 9 a.m. to 5 p.m. Wednesday, 9 a.m. to 1 p.m. — Phone E4141 THE T. EATON Co BRITISH COLUMBIA LIMITED

1,157 Canadian Vets Reach Vancouver From Korea Sunday

Weather: Continuing Mild, Sunny Friday
Details on Page 5

Victoria Daily Times

FINAL

VOL. 119, NO. 114 — VICTORIA, B.C., THURSDAY, MAY 15, 1952—24 PAGES — PRICE: 7 CENTS SATURDAY, 10 CENTS

B.C.E. SURVEYS NATURAL GAS LINE ROUTE TO V.I.

Red-Led Union Wins at Trail

C.I.O. Union Drops Out of Fight For Bargaining Right at Smelter

TRAIL, B.C., May 15 (CP) — United Steelworkers of America (C.I.O.-C.C.L.) today withdrew from the battle for bargaining authority at the multi-million dollar Trail plant of the Consolidated Mining and Smelting Company.

The 4,000 workers voted to maintain their present bargaining agency — the International Union of Mine, Mill and Smelter Workers (Ind.), headed by Harvey Murphy, veteran labor leader and avowed Communist.

"Steel is through with the fight," announced Murray Cotterill, of Toronto, national publicity director.

"The vote enables Mine-Mill to be unchallenged," he said. "Our hope is that all the men will join the union (the Mine-Mill) and get the best possible agreement from the company."

He hoped there would be no discrimination against the men "connected with steel."

Murphy promised "no discrimination," and said:

"The vote was a victory for decent trade unionism. Our job now is to unite the men on the hill (at the smelter plant) and to remove dissension."

In a two-year fight, the United Steelworkers of America (C.I.O.-C.C.L.) battled to oust the Mine-Mill union, fighting their case through the B.C. labor relations board and the courts.

Two days of balloting, in a vote ordered by the labor board, ended early today and the count showed:

Mine-Mill: 1,949.

Steelworkers: 1,669.

This gave Mine-Mill a majority of 280. Only a straight majority was necessary. There were 16 spoiled ballots.

Employees had the choice on the ballott of saying they wanted neither union. Only 49 voted "neither."

Final decision on the bargaining agency, however, rests with the labor board.

It will hold hearings shortly on Steel's application for bargaining authority. Twice—on May 5, 1950, and May 7, 1951—the board refused to certify Steel.

Mine-Mill was ejected from both the Canadian Congress of Labor and the C.I.O. on charges of Communist domination.

Murphy claimed 3,000 paid up members in the big Consolidated mining plant. Steel placed its membership at more than 50 per cent.

Man Charged In Murder of 3 at London

LONDON, Ont., May 15 (CP)—Archie Seneca, 33, today was charged with the murder of Mrs. Lydia Riley, one of three persons shot to death Sunday near Muncey Indian reserve.

Seneca, father of four children, was arrested after intensive police investigation into the triple slaying of Mrs. Riley, her niece and nephew, Mr. and Mrs. Herman Henry.

All were residents of the reserve, about 15 miles north of here.

The bodies were discovered in a gulley near the reserve last Sunday, shot with a .22-calibre rifle. Police said Mrs. Riley's purse, containing $50, was missing.

Reserve residents were on their way home from funeral services Wednesday for the triple-slaying victims when Seneca was taken to jail in London.

Earlier, Seneca told police that he left the three about 4 a.m. Sunday after Mrs. Riley and the Henrys had an argument. Police said there was evidence of a drinking party but nothing positive on the numbers involved.

The spot where the bodies were found has been used as a meeting place for bootleggers selling wine to operators inside the reserve.

Police said that one or two of the victims were shot on the principle that "dead men tell no tales." The person responsible apparently wished to silence witnesses to the first killing.

Today's Baseball

Boston	000 100 000—	1	3	0
Chicago	000 000 000—	0	4	2

Scarborough and Niarhos; Holcombe, Kennedy (9) and Masi.

Washington	000 000 000—	0	0	0
Detroit	000 000 001—	1	4	3

Porterfield and Ziuta; Trucks and Ginsberg.

OVERNIGHT ENTRIES

HOLLYWOOD PARK

FIRST RACE—Six furlongs:
Jet Blue 116, Tattered Glory 116, Bellali 116, Pahala 111, Barbra Brown 116, Jenny T 116, Rosana 116, Pegaway 111, Ellen Bee K 116, Bob's Pet 111, Sea Cap 116, Lilio 116, Penny Marie 116, Amy Grier 116, Red Petticoat 116, Dark Khal 111

SECOND RACE—Five furlongs:
Liza Leola 118, Silver Friday 118, Happy Spirit 113, Secret Plan 118, Hug Me Tight 118, Fleet Khal 118, Ria Rica 118

THIRD RACE—Six furlongs:
Harbor Pilot 114, Chanting Miss 110, Censue 114, Firey Clipper 114, Irish Rickey 120, Free Sky 104, Lights Out 120, War Adend 114, Tingling 117, Toubo Sweep 109, His Last 109, Mailed Fist 114, Peggy Fly 112, Prairie Song 115, Efforts Man 114, Sharp Talk 109

FOURTH RACE—One mile:
King's Moll 113, Toubo Way 106, Daytrav 114, Speed Count 103, Carbine Fire 109, Bartador 108, Jim R 117

FIFTH RACE—Six furlongs:
Sierra 117, Black Stream 114, Sir Bee Bum 111, Freedom Light 117, Wentaway 109, Brother Butch 106

SIXTH RACE—Six furlongs:
A-Didumenoy 104, Lazy Jo 113, Valor II 114, A-Cosham Kid 114, Readpark 111, May Reward 114, Fairy's Gem 106, Feudal 114, Owner's Venture 114, A-Entry, Quiz Row 111

SEVENTH RACE—Six furlongs:
Mohammedan 120, Fanfare 112, Wisconsin Boy 117, War Rings 111, Round Stitch 119, Old Rockport 108

EIGHTH RACE—Mile and quarter:
Deep Secret 112, Purse Seiner 111, Warra Nymph 111, On the Spot 120, A-Cupertino 117, Carmel Bar 107, Top Lieutenant 111, Fusscat 115, Royal Broker 111, First to Fly 112, Makal 117, A-Royal Vista 111, Colonel Dante 111, A-Entry

LINCOLN FIELDS

FIRST RACE—Six furlongs:
Bill Twig 106, Joe's Star 111, Fighting Marge 101, Fair Porter 111, Sun Idol Boy 111, Arthur Elrod 109, Flathush 111, Roman Road 111, Velvet Bound 114, Mucho Manana 111, Dimit 111, Theonetobeat 114, Nifty 104, Joyce W. 101, Ydear 111, Siddons 111, Some Town 104, Mescara 111

SECOND RACE—Six furlongs:
Lady Toy 106, Ida Win 109, Iama Duke 106, Appeaser 111, Jimmy Vincent 106, Royal Bones 114, Frankie D. 107, Blue Bar 111, Inaccessible 111, Pajara 114, Sleek Hand 106, Illstay 107, Skyraiding 106, Seamans Pal 111, Infinity K. 106, Try Ike 106, Break Thru 111, Fair Strike 111

THIRD RACE—Six and one-half furlongs:
English Star 111, Flashy Manner 99, Streamliner 106, Melanie 101, Chatalle 114, Bob T. 111, Marble Ann 106, Elaine E. 104, Challestar 114

FOURTH RACE—Five furlongs:
Nickle's Boy 115, Speed Jet 108, Gin Champ 111, Brown Ariel 115, Barbara L. 115, Sudura 104, Blast O' Roses 108

FIFTH RACE—Six and one-half furlongs:
Cousin Clara 106, Oh Dear 106, Molly Marie 106, Stoney's Tiger 106, Hal Prince 106, Jump Tune 111, John Bauer 111, No Trick 111, Babe's Brother 111, Victoria Cross 111

SIXTH RACE—Six furlongs:
Under Pressure 112, Bullish 105, Thank You Sir 109, So Grand 107, Free And Equal 113, Didapper 118

SEVENTH RACE—Six furlongs:
Canilocate 113, Manchac 116, Big Inch 105, March Proudly 111, S. McLaughlin 111, Evidence 112, Sorority 111, Play Eds 109

EIGHTH RACE—One and one-sixteenth mile:
Bestover 104, Tangent 111, Opening Day 111, Hunter F. 111, Chow Chow 111, Colonel Pap 114, Twirling Girl 101, Pete's Best 101, Little Jeff 111, Earl Jr. 111, Braganca 114, Pete's Vigil 114

FEDERAL LOAN TO IMPROVE N. WESTMINSTER HARBOR

OTTAWA, May 15 (CP).—The Commons railway committee today gave speedy passage to a bill to grant a $1,250,000 federal loan and extend the boundaries of the busy New Westminster harbor in British Columbia. The bill went through in about 30 minutes.

K. K. Reid, chairman of the New Westminster Harbor Commission, explained that there was a growing demand for ship dockage space at the harbor and present facilities were inadequate.

The loan would be used to build new docks and lay down any new rail trackage needed.

Veterans Participate In Big Street Parade

Civic Reception Planned for Soldiers Returning After Year's War Service

VANCOUVER, May 15 (CP) — Bound for home after more than a year in Korea, 1,157 officers and men of the Canadian Army will arrive here at 10 p.m. Sunday.

Army headquarters announced the arrival time today. The men are aboard the U.S. army transport Private Murremori.

Plans for the homecoming were under way today. They include a colorful parade through Vancouver streets and a civic reception.

The list of arrivals includes 42 soldiers from British Columbia. They include:

Pte. Donald C. Kerr, L.-Cpl. William R. Evans, Sgmn. Charlie Frey, Pte. David E. Richards and Pte. Trevor J. West, all of Victoria, and David Stewart, Cowichan.

PARIS DIPLOMAT TO VISIT HERE

Hubert Guerin, ambassador of France to Canada, and Mrs. Guerin, will visit Victoria during the latter part of next week, it was learned today. He will be guest at Government House during his stay here.

The ambassador and his wife will arrive in Vancouver Monday for a three-day visit before coming to Victoria. He is on his first official visit to Western Canada since his appointment to Ottawa in 1949.

Vancouver Stocks Closing Prices

Stocks traded lightly at Vancouver Exchange in the late session today. Prices shaded downward for most of the trading period but firmed again towards the close.

Oils predominated in trading for most of the session. Pacific Pete traded around $12.50, Home $15, Charter $2.20, York 50 cents, Okalta $4.20.

Mines and industrials made fractional advances towards the close.

SELECTIONS

By the Associated Press

HOLLYWOOD PARK

1—Tattered Glory, Bellali, Jet Blue.
2—Liza Leola, Happy Spirit, Fleet Khal.
3—Tingling, Firey Clipper, War Adend.
4—King's Moll, Jim R., Bartador.
5—Sir Bee Bum, Sierra, Freedom Light.
6—Fairy's Gem, Lazy Jo, Quiz Row.
7—Mohammedan, Wisconsin Boy, Old Rockport.
8—On the Spot, Warra Nymph, Makal.
Best Bet—On the Spot.

LINCOLN FIELDS

1—Flathush, Arthur Elrod, Fair Porter.
2—Infinity K., Royal Bones, Lady Toy.
3—Challestar, Streamliner, Marble Ann.
4—Brown Ariel, Barbara L., Nickle's Boy.
5—Babe's Brother, Stoney's Tiger, Jump Tune.
6—Under Pressure, Thank You Sir, Free and Equal.
7—S. McLaughlin, March Proudly, Can Locate.
8—Bestover, Chow Chow, Opening Day.
Best Bet—Bestover.

RESULTS

HOLLYWOOD PARK

First Race—			
Radiant Glory (Moreno)	$8.50	$3.90	$2.90
Platitude (Longden)	---	3.90	2.90
Strict Middlin (Summers)			3.20

Time, :39 4-5.

Second Race—			
Connie Dear (Shoemaker)	$6.40	4.00	$3.30
Audacious Star (Marsh)	---	8.60	5.40
Nickleodeon (Iles)		---	4.10

Time, 1.47 2-5

LINCOLN FIELDS

First Race—			
Fashioned (Adams)	$6.80	$4.00	$3.00
Staggering In (Wagner)	---	4.00	3.20
Irish Horn (Baldwin)	---	---	8.20

Time, 1.16 2-5.

Second Race—			
Rose Red (Skoronski)	$7.60	$3.80	$2.60
Pad Lock (Grandsart)	---	3.80	2.80
Happy West (Willis)	---	---	4.20

Time, 1.15 4-5.

Third Race—			
Vexlark (Grandsart)	$26.80	$12.00	$6.80
Dear Pat (Adams)	---	10.60	6.20
Sandy's Girl (Wagner)	---	---	3.40

Time, 1.04 1-5.

Fourth Race—			
Isomur (Heckmann)	$21.60	$9.60	$5.20
Some Lord (Church)		8.00	4.80
Seasoned (Willis)			2.80

Time, 1.52 2-5.

Fifth Race—			
Dance 'N Sing (Adams)	$13.60	$5.60	$4.60
Princess Ann (Heckmann)		4.80	3.60
Ioh Baby (Duhon)		---	5.20

Time, 1.13 1-5.

Sixth Race—			
Torch of Iran (Baldwin)	$15.80	$6.60	$3.60
Starecase (Cox)		3.80	2.80
Quihi (Jessop)		---	4.20

Time, 1.14 2-5

Blast Red Supply Centre

This dramatic photo of a U.S. Air Force F-80 Shooting Star fighter-bomber has captured the flaming action which occurred when day-long flights of Allied war planes blasted the Communist supply centre at Suan, North Korea. A tank of napalm can be seen just after being released below the left wing of the jet.

Gas Shortage Critical For Airlines in B.C.

The British Columbia aviation industry, hard hit by government curtailment of aircraft gasoline to 65 per cent of normal, is hopeful that predictions of the United States oil-workers' strike ending in 48 hours are true.

A high government official in Washington, D.C., predicted today that most of the 90,000 striking oil and refinery workers will be on the job "within the next 48 hours."

Trans-Canada Air Lines reported it is "feeling the pinch but coping pretty well." Crew training, aircraft placement, and extra passenger flights have all been drastically curtailed and have enabled the company to maintain its Victoria-Vancouver service close to schedule.

"The main trouble is between Vancouver and Montreal," he said, "where the five flights each way have been cut to four."

Royal Canadian Mounted Police have not yet been able to judge the affect of the curtailment, imposed on them like others.

The force operates three aircraft for urgent investigation, transfer of prisoners, inspections and access to remote portions of the province.

Queen Charlotte Airlines Limited has appealed to the federal government for enough gasoline to allow it to carry on its northern British Columbia service, an official said.

B.C. Air Lines reported turning business away every day, and is doing nothing but essential flying.

Montreal Man Guilty; Slew Half-Brother

MONTREAL, May 15 (CP)—Peter Mentenko, 27, was convicted today of murdering his half-brother, George Henechuk, two years ago and was sentenced to be hanged Aug. 29.

Defence counsel Alexandre Chevalier said he will appeal.

Mentenko showed no emotion when Mr. Justice Paul Ste. Marie pronounced sentence.

The jury returned its verdict at 10.25 a.m. after an adjournment Wednesday night.

FINAL BULLETINS

4,000th Winner for Longden

INGLEWOOD, Calif., May 15 (AP)—Jockey Johnny Longden rode his 4,000th winner today, the second man in racing history to reach the mark.

Two Bordeaux Jail Inmates Die

MONTREAL, May 15 (CP)—Two men have died at Bordeaux jail in the last 24 hours, but medico-legal experts said today they found no proof the deaths resulted from a dysentery outbreak which struck approximately 100 prisoners.

Dr. Georges Gagnon, assistant superintendent of the mental wing, said a 46-year-old patient died from bronchial pneumonia and a heart condition. He did not identify the victim, but said he was in the mental wing for 22 years.

The other death was that of Maurice Israelson, 66, who died in the infirmary early Wednesday.

Detroit's Trucks Hurls No-Hitter

DETROIT, May 15 (AP) — Virgil Trucks of the Detroit Tigers pitched a no-hit, no-run game against the Washington Senators today, the Tigers winning dramatically with two out in the ninth inning on Vic Wertz' home run.

Y' gotta hand it t' th' mornin' paper. It raised more heck in this town in two days than th' mayor could in six months.

* * *

If them Tyees keep on goin' th' way they are now, we're gonna find that Booster Club stock on th' New York Exchange.

* * *

Nothin' hurried about them young folks graduatin' t'day. They're gettin' their eddycation by degrees.

'Completely Feasible,' Says Vice-President

By MONTE ROBERTS

When natural gas is piped into the Pacific Northwest, Vancouver Island will get its share—most likely through a pipeline entering the Island in the vicinity of Cordova Bay.

It is "completely feasible" to pipe natural gas into Vancouver Island—and it could be one of the island's greatest assets, W. C. Mainwaring, vice-president of the B.C. Electric Railway Co., said in an interview at the Empress Hotel today.

Mr. Mainwaring has just returned from gas association meetings in California, and was here this morning to address the National Association of Electrical Distributors.

SURVEY MADE

A possible route for the pipe line has been surveyed aerially by a top-flight engineer, and "no engineering difficulties are expected," Mr. Mainwaring said.

The pipe line route would likely "island-hop" from Bellingham through the Gulf Islands, to a point somewhere near Cordova Bay. The longest underwater stretch would be not more than seven miles.

"Whether they bring gas into the Pacific Northwest States from north or south," he explained, "we can cut into the main transmission line between Vancouver and Seattle.

"I am almost more interested in seeing natural gas on Vancouver Island than on the mainland," he added. "Being an island, Victoria's hydro-electric potential has limitations. Even when fully developed, the time would come when further expansion of hydro-electric power is impossible.

"Natural gas could be the island's greatest asset."

Mr. Mainwaring has been concentrating on the potentials of natural gas for more than a year. In 1951, he traveled over 100,000 miles on research and survey trips; averaged less than two days a week at home during that period.

HUME GREETS 'ROCKY' FOR ALL CANADA

Korea Commander Going to Ottawa

By ROY THORSEN

VANCOUVER, May 15 — Mayor Fred Hume of this city extended the hand of welcome to Brigadier John M. Rockingham at Sea Island today. And in the hand-clasp which greeted the returning commander of Canada's fighting men in Korea was the warmth of thanks for a job well done, expressed for all Canada.

Brig. Rockingham came home the long-way round. He went to Australia, where he was born, for a brief visit, stopped at Honolulu and San Francisco, and transshipped to B.C. today.

Vancouver has been talking about a civic reception. But it will depend upon how long the two-war 40-year-old brigadier remains here.

He may pay a flying visit to his former home town, Victoria, during the few days before he leaves to take up his appointment as director-general of military training at Ottawa.

He leaves the job of commanding the 25th Canadian Brigade in Korea after 13 months of battle service.

It will be the first time Brig. Rockingham has set foot on Canadian soil in more than a year. He went to Korea in April 1951, with the main body of the 25th Brigade.

"We want to give his wife and family the chance to have every minute possible with him," said Mrs. H. R. L. Davis, president of the Women's Auxiliary, Princess Patricia's Canadian Light Infantry.

Mrs. Rockingham said she planned nothing special for her husband's home-coming.

Britain Tests

LONDON, May 15 (Reuters)—A Comet jetliner left here today for Singapore on the first of a series of development flights preparing for a regular London-Orient jet service to be opened in August.

Beria Dark Horse in Soviet Contest For Stalin's Mantle of Dictatorship

By LEON DENNEN

PARIS, May 15 (NEA)—Lavrenti P. Beria is the dark horse among Stalin's successors.

Balding, stocky, 52-year-old Beria has mild manners and an even milder appearance. He usually wears a pince-nez which makes him look like a pre-revolutionary divinity student. He is also a firm believer in terror.

As head of the secret MVD, Beria wields unlimited power wherever the Kremlin's agents operate.

By a combination of scientific planning—which he had learned as a student of architecture—and by ruthless disregard of human life, he helped Malenkov keep the Soviet war industries humming. By keeping the firing squads working overtime he assured the safety of the Communist dictatorship.

Beria is a firm exponent of strong measures and direct action. He runs a vast espionage ring in the countries outside the iron curtain. He commands all of Russia's numerous forced labor camps which supply most of the manpower for Soviet industry. He is in charge of security in the satellite states.

Like Malenkov, Beria has no cord to the outside world. He first came to Stalin's attention in 1934 when he published an incredible book on the clandestine battles of Bolshevism in Stalin's native Georgia.

The future chief of Russia's secret police realized early in the game on which side his bread was buttered. He attributed to Stalin the major part in Bolshevism's conquest of Georgia — although the Red dictator played practically no role in his own country.

In 1921, Georgian Socialists established an anti-Communist republic. It was drowned in blood on Lenin's orders—almost unnoticed by the civilized world.

Georgian Socialists revolted again in 1924. This time the chief of the firing squads was Beria. It is the only connection between Beria and Socialism, Beria and history.

The Chief of the MVD is probably the most hated man in Russia. He could never rule the country alone. Only as a member of a "troika" (triumvirate) including Molotov and Malenkov will he ever be able to succeed his Georgian predecessor, Stalin.

To stay in power, Beria will thus have to throw his support to one of the two leading heirs to Stalin's mantle. He has apparently decided that Malenkov is his man.

With Malenkov and Beria against him, Molotov will face an uphill struggle to remain in power — despite the support of Marshal Bulganin and other members of the Politburo.

Without Stalin to control them, his heirs may well tear each other and themselves to pieces in mutual rivalry.

But no matter who succeeds Stalin the Western world has little reason to expect a breathing spell. In the concrete, nothing will be changed.

The single party, the enslaved trade unions, the all-powerful police, the brutal armed force will continue as in the past to keep an iron grip on the oppressed peoples of the Soviet empire.

With Stalin dead, his agents will still remain everywhere they are in the world. The Communist plans for aggression will remain what they are now. The hot-cold war will continue to be led by the same men.

It is customary in Asiatic countries to keep the death of the chief a secret. This allows time to quietly regulate the details of the succession — especially when the reign of the deceased has been despotic.

Will the Politburo continue this tradition after the Asiatic Stalin disappears from the scene? Some Soviet experts in western Europe believe that the Russian people—and the world—may not find out about Stalin's death until long after the dictator has died.